



AUSTRALIAN ECONOMIC INDICATORS

EMBARGO: 11.30AM (CANBERRA TIME) FRI 29 MAY 2009

CONTENTS

	<i>page</i>
Notes	2

CHAPTERS

1 National Accounts	3
2 International Accounts	17
3 Consumption and Investment	41
4 Production	55
5 Prices	69
6 Labour Force and Demography	83
7 Incomes and Labour Costs	97
8 Financial Markets	105
9 State Comparisons	117
10 International Comparisons	135

ADDITIONAL INFORMATION

Explanatory Notes	150
Appendix: Index of Feature Articles published in Australian Economic Indicators	154

INQUIRIES

For further information about these and related statistics, contact the National Information and Referral Service on 1300 135 070, email client.services@abs.gov.au or Ms Jo Jackson on Canberra (02) 6252 6114, email <economic.indicators@abs.gov.au>.

NOTES

FORTHCOMING ISSUES

ISSUE	RELEASE DATE
July 2009	30 June 2009
August 2009	31 July 2009
September 2009	31 August 2009
October 2009	30 September 2009
November 2009	28 October 2009
December 2009	30 November 2009

IN THIS ISSUE

Where available, the statistics in this issue are presented as time series for the last three years of annual data, the last nine quarters or 15 months of data. To assist analysis most tables include percentage movements, as well as levels, of series.

Quarterly and monthly data for most series, and annual data for a limited number of series, are available from the Australian Bureau of Statistics for earlier periods than that shown in this publication. Many series can be obtained on electronic media. Inquiries should be directed to the National Information Service on 1300 135 070 or <client.services@abs.gov.au>.

CHANGES IN THIS ISSUE

The May 2008 issue of *Job Vacancies, Australia*, (cat. no. 6354.0) released on 26/6/08 was the final issue for 2008. The Survey of Job Vacancies will not be conducted during 2008-09. The survey may be reinstated in 2009-10. This will effect Tables 6.8 and 9.12.

EXTENDED TIME SERIES

Long time series datacubes for this publication are now provided on the ABS website.

SYMBOLS AND OTHER USAGES

See the Abbreviations section following the Explanatory Notes.

Brian Pink
Australian Statistician

CHAPTER **1** **NATIONAL ACCOUNTS**

CONTENTS

page

TABLES

1.1	GDP and other selected aggregates, Chain volume measures	7
1.2	Expenditure on gross domestic product, Chain volume measures	8
1.3	Gross value added by industry at basic prices, Chain volume measures	10
1.4	Income component of GDP	12
1.5	National income account	13
1.6	National accounts ratios and indexes	14
1.7	All Australian governments, Government Finance Statistics	15
1.8	All Australian governments, Government Finance Statistics balance sheet	15

GRAPHS

GDP AND REAL NET NATIONAL DISPOSABLE INCOME, (from Table 1.1)
Chain volume measures, Trend—Quarterly % change

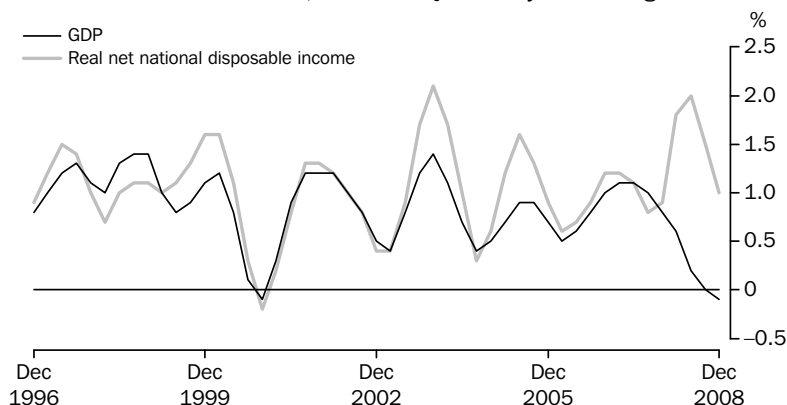

Source: Australian National Income, Expenditure and Product, (cat. no. 5206.0)

CONTRIBUTIONS TO GROWTH IN GDP, (from Table 1.2) Chain volume measure, Trend

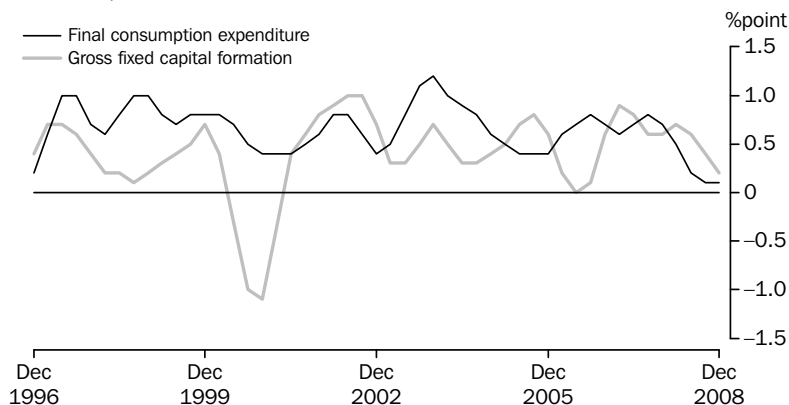

Source: Australian National Accounts: National Income, Expenditure and Product, (cat. no. 5206.0)

TOTAL GROSS FIXED CAPITAL FORMATION (GFCF), (from Table 1.2)
Chain volume measure—Quarterly % change

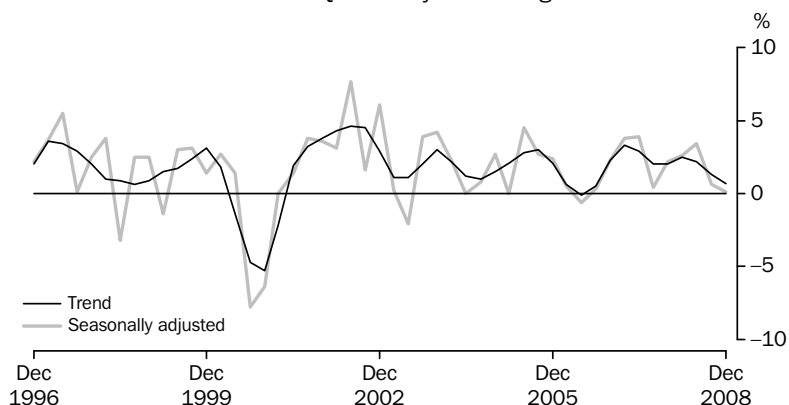

Source: Australian National Accounts: National Income, Expenditure and Product, (cat. no. 5206.0)

GRAPHS *continued*

PRIVATE GFCF, (from Table 1.2) Chain volume measure, Trend — Quarterly % change

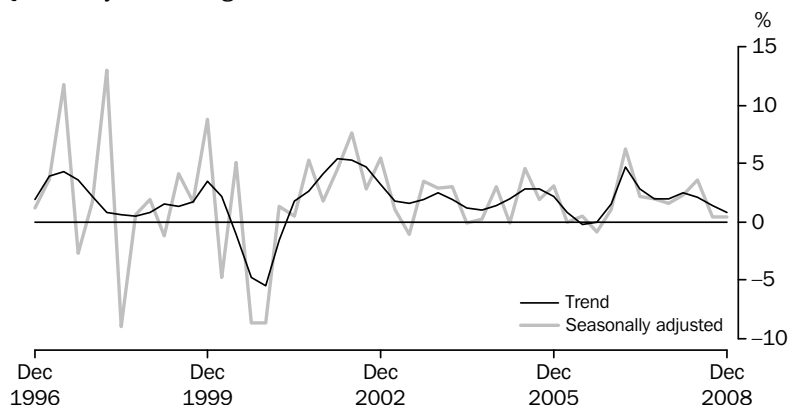

Source: Australian National Accounts: National Income, Expenditure and Product, (cat. no. 5206.0)

PRIVATE GFCF: SELECTED COMPONENTS, (from Table 1.2) Chain volume measure, Trend—Quarterly % change

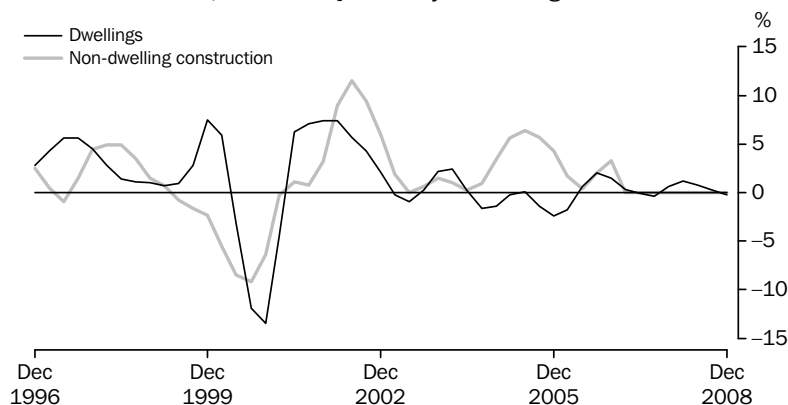

Source: Australian National Accounts: National Income, Expenditure and Product (cat. no. 5206.0)

LABOUR PRODUCTIVITY (PROXY) TREND, (from Table 1.6) GDP Market sector, Chain volume measure—Quarterly % change

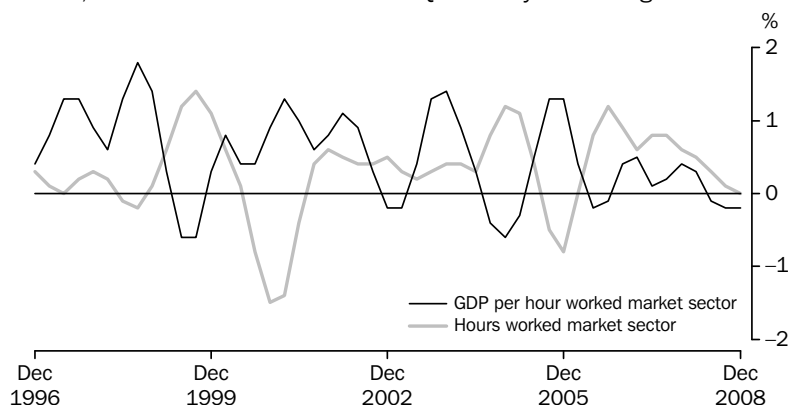

Source: Australian National Accounts: National Income, Expenditure and Product, (cat. no. 5206.0)

GRAPHS *continued*

GFS NET OPERATING BALANCE, (from Table 1.7) Total public sector—2006–07 and 2007–08

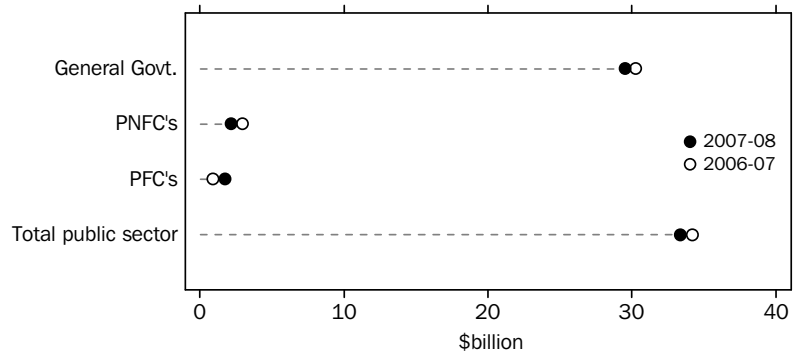

Notes: PNFC = Public Non-Financial Corporations.
PFC = Public Financial Corporations.

Source: Government Finance Statistics, Australia, (cat. no. 5512.0)

TOTAL PUBLIC SECTOR, (from Table 1.7) Net lending/borrowing as a percentage of GDP

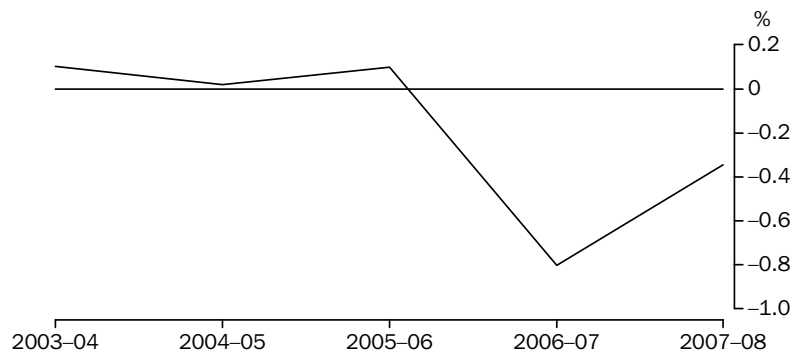

Notes: A negative percentage of GDP represents a net borrowing position.
A positive percentage of GDP represents a net lending position.

Source: Government Finance Statistics, (cat. no. 5512.0)

Accruals-based Government Finance Statistics, (GFS) are presented in the form of Operating Statements, Cash Flow Statements, Balance Sheets and Statements of Stocks and Flows and the main analytical measures are described in the AEI Glossary.

1.1**GDP AND OTHER SELECTED AGGREGATES, Chain volume measures(a)**

<i>Period</i>	GDP	<i>Real gross domestic income</i>	<i>Real net national disposable income</i>	<i>Domestic final demand</i>	<i>Non-farm GDP</i>	<i>Gross national expenditure</i>
ANNUAL (\$ MILLION)						
2005–06	1 012 269	1 000 464	809 914	1 012 988	984 768	1 014 965
2006–07	1 045 674	1 045 674	840 330	1 055 784	1 023 293	1 058 436
2007–08	1 083 661	1 095 244	879 249	1 111 775	1 060 263	1 116 377
PERCENTAGE CHANGE FROM PREVIOUS YEAR						
2005–06	3.0	4.9	4.5	4.2	3.0	3.8
2006–07	3.3	4.5	3.8	4.2	3.9	4.3
2007–08	3.6	4.7	4.6	5.3	3.6	5.5
SEASONALLY ADJUSTED (\$ MILLION)						
2006–2007						
December	259 851	259 755	208 706	261 484	254 350	262 171
March	263 315	264 094	212 289	266 137	257 746	268 200
June	265 253	265 844	213 334	269 975	260 295	270 404
2007–2008						
September	268 141	268 356	215 534	272 500	262 355	273 797
December	270 699	271 615	217 845	276 689	264 633	278 422
March	272 031	273 869	219 501	279 768	266 014	281 502
June	272 790	281 386	226 368	282 733	267 260	282 963
2008–2009						
September	273 018	285 692	232 022	283 648	266 753	284 371
December	271 567	282 145	228 307	283 836	264 627	280 055
TREND—PERCENTAGE CHANGE FROM PREVIOUS QUARTER						
2007–2008						
September	1.0	0.8	0.8	1.3	0.9	1.3
December	0.8	1.0	0.9	1.3	0.8	1.3
March	0.6	1.7	1.8	1.2	0.6	1.2
June	0.2	1.6	2.0	0.8	0.2	0.5
2008–2009						
September	0.0	1.1	1.5	0.5	–0.1	0.0
December	–0.1	0.6	1.0	0.3	–0.3	–0.3

(a) Reference year for chain volume measure is 2006–07.

Source: Australian National Accounts: National Income, Expenditure and Product, (cat. no. 5206.0)

1.2 EXPENDITURE ON GDP, Chain volume measures(a)

Period	FINAL CONSUMPTION EXPENDITURE		GROSS FIXED CAPITAL FORMATION			Change in inventories	Exports of goods and services	Imports of goods and services	Statistical discrepancy	GDP
	Households	Government	Private	Public corporations	General government					
ANNUAL (\$ MILLION)										
2005-06	562 227	180 839	227 867	18 579	23 782	2 298	207 886	209 246	na	1 012 269
2006-07	584 874	186 205	238 948	18 756	27 003	2 652	215 695	228 452	na	1 045 674
2007-08	606 284	192 611	264 214	19 935	28 731	4 602	225 002	258 034	316	1 083 661
PERCENTAGE CHANGE FROM PREVIOUS YEAR										
2005-06	2.6	2.5	8.7	18.6	3.2	na	2.2	7.2	na	3.0
2006-07	4.0	3.0	4.9	1.0	13.5	na	3.8	9.2	na	3.3
2007-08	3.7	3.4	10.6	6.3	6.4	na	4.3	12.9	na	3.6
CONTRIBUTION TO ANNUAL GROWTH										
2005-06	1.4	0.4	1.9	0.3	0.1	-0.4	0.5	na	na	3.0
2006-07	2.2	0.5	1.1	0.0	0.3	0.0	0.8	na	na	3.3
2007-08	2.0	0.6	2.4	0.1	0.2	0.2	0.9	na	na	3.6
SEASONALLY ADJUSTED (\$ MILLION)										
2006-2007										
December	145 775	46 182	57 749	4 792	7 004	639	53 794	56 675	595	259 851
March	147 376	46 586	61 384	4 371	6 312	2 056	54 087	58 668	-312	263 315
June	148 263	46 662	62 706	4 920	7 289	542	54 609	59 339	-472	265 253
2007-2008										
September	149 812	47 385	63 962	4 849	6 492	1 297	55 410	61 231	165	268 141
December	151 694	48 027	64 974	4 923	7 070	1 733	55 173	62 816	-80	270 699
March	152 465	48 339	66 445	5 075	7 445	1 733	56 307	65 810	33	272 031
June	152 263	48 860	68 832	5 057	7 720	230	58 114	68 203	-84	272 790
2008-2009										
September	152 424	49 138	69 082	5 488	7 516	724	57 826	69 140	-40	273 018
December	152 556	49 149	69 327	5 558	7 247	-3 781	57 340	64 446	-1 382	271 567
PERCENTAGE CHANGE FROM PREVIOUS QUARTER										
2007-2008										
September	1.0	1.6	2.0	-1.4	-10.9	na	1.5	3.2	na	1.1
December	1.3	1.4	1.6	1.5	8.9	na	-0.4	2.6	na	1.0
March	0.5	0.6	2.3	3.1	5.3	na	2.1	4.8	na	0.5
June	-0.1	1.1	3.6	-0.4	3.7	na	3.2	3.6	na	0.3
2008-2009										
September	0.1	0.6	0.4	8.5	-2.6	na	-0.5	1.4	na	0.1
December	0.1	0.0	0.4	1.3	-3.6	na	-0.8	-6.8	na	-0.5

na not available

(a) Reference year for chain volume measure is 2006-07.

Source: Australian National Accounts: National Income, Expenditure and Product, (cat. no. 5206.0)

1.2EXPENDITURE ON GDP, Chain volume measures(a) *continued*

Period	FINAL CONSUMPTION EXPENDITURE		GROSS FIXED CAPITAL FORMATION			Change in inventories	Exports of goods and services	Imports of goods and services	Statistical discrepancy	GDP
	Households	Government	Private	Public corporations	General government					
PERCENTAGE CHANGE FROM SAME QUARTER OF PREVIOUS YEAR										
2007–2008										
September	4.4	1.3	12.0	3.0	3.8	na	4.1	13.9	na	4.2
December	4.1	4.0	12.5	2.7	0.9	na	2.6	10.8	na	4.2
March	3.5	3.8	8.2	16.1	17.9	na	4.1	12.2	na	3.3
June	2.7	4.7	9.8	2.8	5.9	na	6.4	14.9	na	2.8
2008–2009										
September	1.7	3.7	8.0	13.2	15.8	na	4.4	12.9	na	1.8
December	0.6	2.3	6.7	12.9	2.5	na	3.9	2.6	na	0.3
CONTRIBUTION TO QUARTERLY GROWTH										
2007–2008										
September	0.6	0.3	0.5	0.0	-0.3	0.3	0.3	-0.7	0.2	1.1
December	0.7	0.2	0.4	0.0	0.2	0.2	-0.1	-0.6	-0.1	1.0
March	0.3	0.1	0.5	0.1	0.1	0.0	0.4	-1.1	0.0	0.5
June	-0.1	0.2	0.9	0.0	0.1	-0.6	0.7	-0.9	0.0	0.3
2008–2009										
September	0.1	0.1	0.1	0.2	-0.1	0.2	-0.1	-0.3	0.0	0.1
December	0.0	0.0	0.1	0.0	-0.1	-1.6	-0.2	1.7	-0.5	-0.5

na not available

(a) Reference year for chain volume measure is 2006–07.

Source: Australian National Accounts: National Income, Expenditure and Product, (cat. no. 5206.0)

1.3 GROSS VALUE ADDED, By industry at basic prices(a)—Chain volume measures(b)

Period	Agriculture, forestry and fishing	Mining	Manufacturing	Electricity, gas and water supply	Construction	Wholesale trade	Retail trade	Accommodation, cafes and restaurants	Transport and storage	Communication services	Finance and insurance
ANNUAL (\$ MILLION)											
2005–06	28 145	75 613	101 320	22 117	68 746	46 693	54 281	20 050	45 725	22 555	70 426
2006–07	23 152	81 415	103 292	21 854	72 408	47 626	56 342	20 461	48 409	24 616	76 576
2007–08	24 172	83 414	106 724	21 842	77 084	49 032	58 904	20 525	51 018	26 373	81 655
PERCENTAGE CHANGE FROM PREVIOUS YEAR											
2005–06	2.9	1.1	-0.5	1.3	8.3	2.9	1.0	2.9	2.7	7.3	5.2
2006–07	-17.7	7.7	1.9	-1.2	5.3	2.0	3.8	2.1	5.9	9.1	8.7
2007–08	4.4	2.5	3.3	-0.1	6.5	3.0	4.5	0.3	5.4	7.1	6.6
SEASONALLY ADJUSTED (\$ MILLION)											
2006–2007											
December	5 718	20 364	26 131	5 569	18 148	11 880	13 941	5 091	12 032	6 121	18 768
March	5 754	20 474	25 995	5 410	18 584	11 999	14 299	5 109	12 262	6 260	19 496
June	5 122	20 563	25 995	5 359	18 437	12 021	14 284	5 201	12 385	6 357	19 976
2007–2008											
September	5 977	20 319	26 067	5 489	18 979	12 048	14 589	5 198	12 495	6 498	20 392
December	6 256	20 819	26 541	5 438	19 113	12 284	14 756	5 152	12 574	6 593	20 530
March	6 211	20 858	26 998	5 491	19 414	12 233	14 812	5 130	12 761	6 671	20 447
June	5 727	21 418	27 118	5 424	19 578	12 468	14 747	5 045	13 189	6 610	20 286
2008–2009											
September	6 452	21 094	26 891	5 694	19 850	12 508	14 768	5 055	12 871	6 673	19 898
December	7 123	21 176	25 626	5 608	19 791	12 095	14 826	5 055	12 916	6 777	19 840
PERCENTAGE CHANGE FROM PREVIOUS QUARTER											
2007–2008											
September	16.7	-1.2	0.3	2.4	2.9	0.2	2.1	-0.1	0.9	2.2	2.1
December	4.7	2.5	1.8	-0.9	0.7	2.0	1.1	-0.9	0.6	1.5	0.7
March	-0.7	0.2	1.7	1.0	1.6	-0.4	0.4	-0.4	1.5	1.2	-0.4
June	-7.8	2.7	0.4	-1.2	0.8	1.9	-0.4	-1.6	3.4	-0.9	-0.8
2008–2009											
September	12.7	-1.5	-0.8	5.0	1.4	0.3	0.1	0.2	-2.4	1.0	-1.9
December	10.4	0.4	-4.7	-1.5	-0.3	-3.3	0.4	0.0	0.4	1.6	-0.3

(a) Basic prices are the amounts received by producers, including the value of any subsidies on products, but before any taxes on products.

(b) Reference year for chain volume measure is 2006–07.

Source: Australian National Accounts: National Income, Expenditure and Product, (cat. no. 5206.0)

1.3 GROSS VALUE ADDED, By industry at basic prices(a)—Chain volume measures(b)

continued

Period	Property and business services	Government administration and defence	Education	Health and community services	Cultural and recreational services	Personal and other services	Ownership of dwellings	Gross value added at basic prices	Taxes less subsidies on products	Statistical discrepancy	GDP(c)
--------	--------------------------------	---------------------------------------	-----------	-------------------------------	------------------------------------	-----------------------------	------------------------	-----------------------------------	----------------------------------	-------------------------	--------

ANNUAL (\$ MILLION)

2005–06	121 911	38 683	42 400	60 218	14 651	18 371	78 813	931 040	80 905	na	1 012 269
2006–07	124 830	40 667	43 036	61 650	15 571	19 183	81 410	962 500	83 173	na	1 045 674
2007–08	131 139	40 708	43 681	62 899	16 111	19 867	83 423	998 571	84 837	254	1 083 661

PERCENTAGE CHANGE FROM PREVIOUS YEAR

2005–06	3.0	2.1	1.2	5.0	2.8	4.0	3.8	3.0	2.0	na	3.0
2006–07	2.4	5.1	1.5	2.4	6.3	4.4	3.3	3.4	2.8	na	3.3
2007–08	5.1	0.1	1.5	2.0	3.5	3.6	2.5	3.7	2.0	na	3.6

SEASONALLY ADJUSTED (\$ MILLION)

2006–2007											
December	31 185	9 910	10 738	15 402	3 850	4 795	20 289	239 934	20 714	–803	259 851
March	31 341	10 077	10 781	15 459	4 012	4 865	20 433	242 601	20 946	–215	263 315
June	31 527	10 109	10 821	15 609	3 994	4 792	20 559	243 031	21 021	1 228	265 253
2007–2008											
September	31 986	10 008	10 861	15 609	3 956	4 909	20 657	246 037	21 160	944	268 141
December	32 326	10 383	10 900	15 522	4 066	4 908	20 783	248 944	21 313	442	270 699
March	32 938	10 207	10 940	15 898	4 017	4 991	20 919	250 937	21 258	–164	272 031
June	33 888	10 109	10 980	15 870	4 072	5 060	21 064	252 653	21 106	–970	272 790
2008–2009											
September	33 630	10 238	11 020	15 999	4 157	5 015	21 218	253 031	20 895	–908	273 018
December	32 816	10 141	11 060	16 058	4 103	5 002	21 364	251 377	20 875	–685	271 567

PERCENTAGE CHANGE FROM PREVIOUS QUARTER

2007–2008											
September	1.5	–1.0	0.4	0.0	–1.0	2.4	0.5	1.2	0.7	na	1.1
December	1.1	3.7	0.4	–0.6	2.8	0.0	0.6	1.2	0.7	na	1.0
March	1.9	–1.7	0.4	2.4	–1.2	1.7	0.7	0.8	–0.3	na	0.5
June	2.9	–1.0	0.4	–0.2	1.4	1.4	0.7	0.7	–0.7	na	0.3
2008–2009											
September	–0.8	1.3	0.4	0.8	2.1	–0.9	0.7	0.1	–1.0	na	0.1
December	–2.4	–0.9	0.4	0.4	–1.3	–0.3	0.7	–0.7	–0.1	na	–0.5

na not available

(a) Basic prices are the amounts received by producers, including the value of any subsidies on products, but before any taxes on products.

(b) Reference year for chain volume measure is 2006–07.

(c) GDP at purchaser's prices.

Source: Australian National Accounts: National Income, Expenditure and Product, (cat. no. 5206.0)

1.4 INCOME COMPONENT OF GDP

Period	GROSS OPERATING SURPLUS AND MIXED INCOME						Taxes less subsidies on	Statistical discre- pancy	GDP
	Compensation of employees	Private non-financial corporations	Public non-financial corporations	General govern- ment	Financial corpora- tions	Total factor income	production and imports		
ANNUAL (\$ MILLION)									
2005-06	464 515	178 180	20 655	16 770	28 266	859 995	107 458	na	967 454
2006-07	501 011	199 494	16 551	17 938	30 408	932 788	112 886	na	1 045 674
2007-08	539 020	220 374	15 563	19 252	32 454	1 010 346	122 324	-1 156	1 131 514
PERCENTAGE CHANGE FROM PREVIOUS YEAR									
2005-06	7.7	13.9	-1.4	7.2	6.3	8.1	5.6	na	7.8
2006-07	7.9	12.0	-19.9	7.0	7.6	8.5	5.1	na	8.1
2007-08	7.6	10.5	-6.0	7.3	6.7	8.3	8.4	na	8.2
SEASONALLY ADJUSTED (\$ MILLION)									
2006-2007									
December	123 789	48 667	5 041	4 443	7 503	230 661	27 936	-371	258 226
March	126 445	52 338	3 149	4 521	7 661	236 552	28 222	-153	264 621
June	129 774	51 439	3 217	4 603	7 971	240 244	29 164	-1 454	267 955
2007-2008									
September	131 815	51 545	3 806	4 688	8 220	244 783	30 113	-1 734	273 162
December	133 064	53 492	3 850	4 770	8 327	249 174	30 886	-912	279 148
March	135 800	54 748	3 675	4 854	8 050	253 474	31 309	-358	284 425
June	138 363	60 984	4 266	4 941	7 860	263 296	30 058	652	294 007
2008-2009									
September	141 900	64 740	3 541	5 026	7 427	270 832	30 760	553	302 144
December	143 618	61 090	3 369	5 113	7 168	269 383	29 980	1 799	301 162
PERCENTAGE CHANGE FROM PREVIOUS QUARTER									
2007-2008									
September	1.6	0.2	18.3	1.8	3.1	1.9	3.3	na	1.9
December	0.9	3.8	1.2	1.8	1.3	1.8	2.6	na	2.2
March	2.1	2.3	-4.5	1.8	-3.3	1.7	1.4	na	1.9
June	1.9	11.4	16.1	1.8	-2.4	3.9	-4.0	na	3.4
2008-2009									
September	2.6	6.2	-17.0	1.7	-5.5	2.9	2.3	na	2.8
December	1.2	-5.6	-4.8	1.7	-3.5	-0.5	-2.5	na	-0.3

na not available

Source: Australian National Accounts: National Income, Expenditure and Product, (cat. no. 5206.0)

1.5 NATIONAL INCOME ACCOUNT

Period	Compen- sation of employ- ees	Gross operating surplus and mixed income	Taxes less subsidies on production and imports	Net primary income receiv- able from non-resi- dents	Net secon- dary income receivable from non-resi- dents	Gross dispos- able income	Final consump- tion expend- iture	Consump- tion of fixed capital	Net saving(a)
ANNUAL (\$ MILLION)									
2005-06	464 515	395 480	107 458	-37 670	-649	929 134	720 597	146 126	62 410
2006-07	501 011	431 777	112 886	-45 903	-339	999 432	771 080	159 102	69 250
2007-08	539 020	471 326	122 324	-48 837	-313	1 083 520	827 309	172 306	83 905
SEASONALLY ADJUSTED (\$ MILLION)									
2006-2007									
December	123 789	106 872	27 936	-11 528	-45	247 024	190 836	39 363	16 824
March	126 445	110 107	28 222	-11 807	-75	252 891	194 352	40 181	18 359
June	129 774	110 470	29 164	-11 979	-100	257 329	197 426	41 006	18 897
2007-2008									
September	131 815	112 968	30 113	-11 868	-37	262 991	201 275	41 791	19 925
December	133 064	116 109	30 886	-12 247	-102	267 710	205 706	42 617	19 388
March	135 800	117 675	31 309	-12 203	-84	272 496	208 813	43 489	20 194
June	138 363	124 933	30 058	-12 548	-90	280 717	211 338	44 409	24 970
2008-2009									
September	141 900	128 932	30 760	-10 848	-79	290 665	214 290	45 336	31 039
December	143 618	125 765	29 980	-10 442	-143	288 779	215 868	46 256	26 654

(a) Saving derived as a balancing item.

Source: Australian National Accounts: National Income, Expenditure and Product, (cat. no. 5206.0)

1.6 NATIONAL ACCOUNTS RATIOS AND INDEXES

Period	RATIOS (PER CENT)						INDEXES OF GROSS PRODUCT PER HOUR WORKED AND GDP DATA PER CAPITA (2006–07=100.0)		
	Private final demand to total domestic demand	Private non-farm inventories to sales(a)	Household saving ratio	Corporate gross operating surplus to TFI(b)	Compensation of employees to TFI(b)	Interest payable to household disposable income(c)	GDP per hour worked	Market sector gross product per hour worked(d)	GDP per capita
ANNUAL									
2005–06	78.3	0.703	0.0	26.4	54.0	10.6	99.3	99.3	98.2
2006–07	78.0	0.676	1.9	26.4	53.7	12.2	100.0	100.0	100.0
2007–08	78.1	0.664	0.8	26.6	53.4	14.8	100.9	101.2	102.0
SEASONALLY ADJUSTED (UNLESS FOOTNOTED)									
2006–2007									
December	77.9	0.685	2.6	26.5	53.7	12.0	100.0	100.4	98.7
March	78.4	0.680	2.2	26.7	53.5	12.4	100.7	100.8	99.6
June	78.2	0.672	3.3	26.1	54.0	12.7	100.1	100.0	100.0
2007–2008									
September	78.3	0.676	1.6	26.0	53.8	13.6	101.0	100.9	100.7
December	78.2	0.676	0.1	26.4	53.4	14.4	100.8	101.0	101.3
March	78.2	0.671	0.5	26.2	53.6	15.2	100.8	101.7	101.3
June	78.0	0.650	1.2	27.8	52.6	16.1	101.0	101.3	101.1
2008–2009									
September	77.9	0.646	3.4	28.0	52.4	16.0	100.7	100.9	100.8
December	78.0	0.633	8.5	26.6	53.3	13.5	100.3	101.2	99.8

(a) Sales is defined as gross non-farm product plus imports of goods and services less changes in private non-farm inventories.

(b) Corporate gross operating surplus include private corporate trading enterprises plus financial enterprises less imputed bank service charge. TFI = Total factor income.

(c) Interest paid component contains original data.

(d) By convention, zero productivity growth is assumed for industries in the non-market sector, mainly government and some service industries. Therefore, a better indicator of productivity change is provided by the series showing market sector constant price gross product per hour worked.

Source: Australian National Accounts: National Income, Expenditure and Product, (cat. no. 5206.0)

1.7 ALL AUSTRALIAN GOVERNMENTS, Government Finance Statistics

Period	GFS NET OPERATING BALANCE				GFS NET LENDING(+)/BORROWING(-)			
	General Government	Public non-financial corporations	Public financial corporations	Total public sector	General Government	Public non-financial corporations	Public financial corporations	Total public sector
ANNUAL (\$ MILLION)								
2005-06	28 163	-560	765	28 447	18 990	-9 485	734	10 555
2006-07	30 277	2 934	883	34 230	17 243	-8 546	721	9 625
2007-08	29 512	2 169	1 703	33 355	14 505	-12 998	1 589	3 292

Source: Government Finance Statistics, Australia, (cat. no. 5512.0) and Public Finance Section.

1.8 ALL AUSTRALIAN GOVERNMENTS, Government Finance Statistics balance sheet—as at 30 June 2007

	GENERAL GOVERNMENT		PUBLIC NON-FINANCIAL CORPORATIONS		PUBLIC FINANCIAL CORPORATIONS		TOTAL PUBLIC SECTOR	
	2006-07	2007-08	2006-07	2007-08	2006-07	2007-08	2006-07	2007-08
ANNUAL (\$ MILLION)								
Total assets	1 081 101	1 240 323	279 729	307 339	295 511	280 213	1 297 219	1 483 096
Total liabilities	366 844	377 765	96 421	101 325	273 826	261 283	582 962	620 538
Shares and other contributed capital	0	0	183 308	206 015	21 686	18 929	—	0
GFS Net worth	714 257	862 558	0	0	0	0	714 257	862 558
Net debt	-71 757	-81 946	45 743	52 098	-41 411	-38 674	-67 426	-68 522

— nil or rounded to zero (including null cells)

Source: Government Finance Statistics, Australia, (cat. no. 5512.0) and Public Finance Section.

CHAPTER 2

INTERNATIONAL ACCOUNTS

CONTENTS

page

TABLES

2.1	Balance of payments, Current account	22
2.2	Balance of payments, Capital and financial account	23
2.3	International trade in goods and services, Chain volume measures	24
2.4	International trade in goods and services	25
2.5	Goods credits, By commodity group	26
2.6	Goods debits, By commodity group	28
2.7	Services	31
2.8	Investment income	32
2.9	International investment position	32
2.10	International investment position, By type of investment	33
2.11	Balance of payments and international investment position ratios	34
2.12	Merchandise trade, By selected countries and country groups	35
2.13	Merchandise trade shares, By selected countries and country groups	36
2.14	Merchandise trade, By selected countries of the Association of South-East Asian Nations	37
2.15	Merchandise trade shares, By selected countries of the Association of South-East Asian Nations	38
2.16	Merchandise trade, By selected member countries of the European Union	39
2.17	Merchandise trade shares, By selected member countries of the European Union	40

GRAPHS

BALANCE ON CURRENT ACCOUNT, (from Table 2.1)

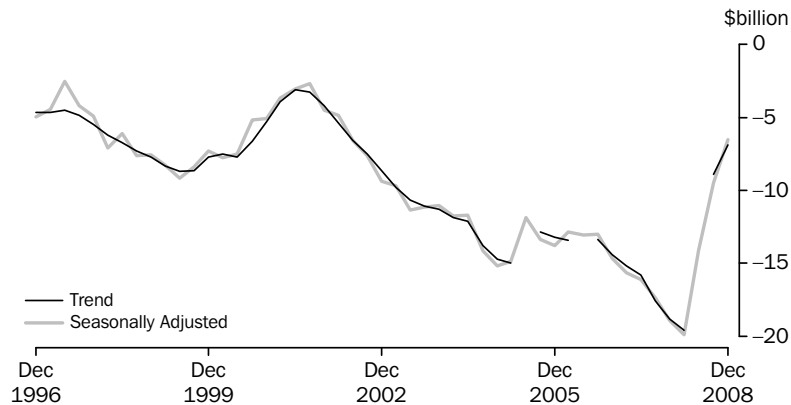

Source: Balance of Payments and International Investment Position, Australia, (cat. no. 5302.0)

GOODS, (from Table 2.1) Trend

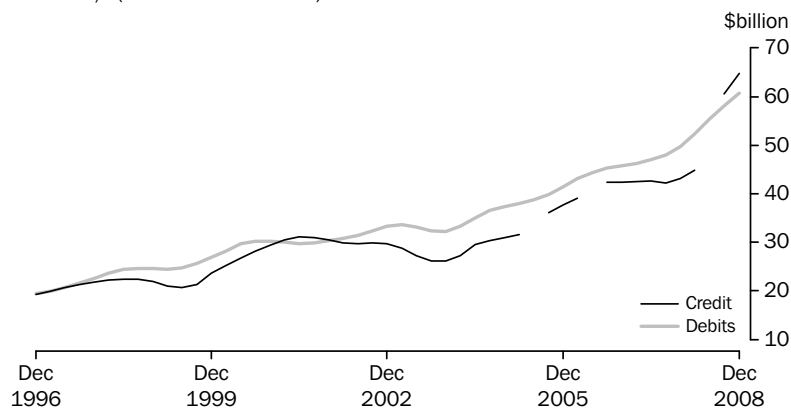

Source: Balance of Payments and International Investment Position, Australia, (cat. no. 5302.0)

FINANCIAL ACCOUNT, (from Table 2.2) Selected types of investment

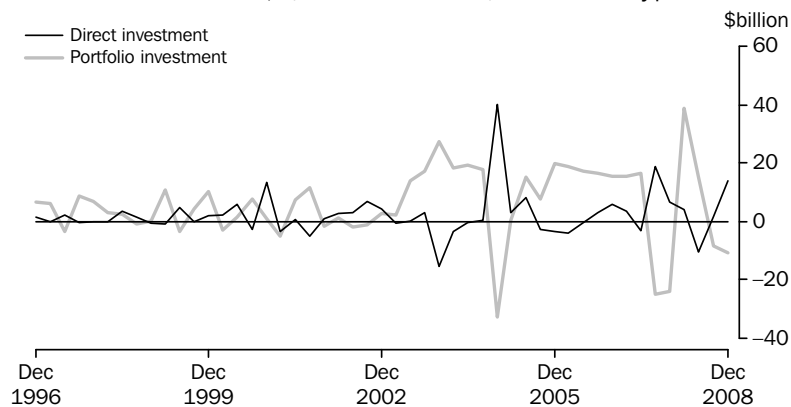

Source: Balance of Payments and International Investment Position, Australia, (cat. no. 5302.0)

GRAPHS *continued*

COMPONENTS OF GOODS CREDITS, (from Table 2.3) Chain volume measures—Seasonally adjusted

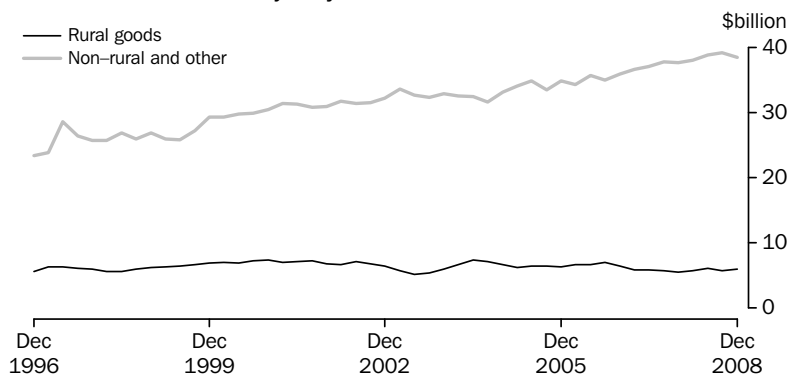

(a) Reference year 2006–07

Source: *Balance of Payments and International Investment Position, Australia*, (cat. no. 5302.0)

COMPONENTS OF GOODS DEBITS, (from Table 2.3) Chain volume measures—Seasonally adjusted

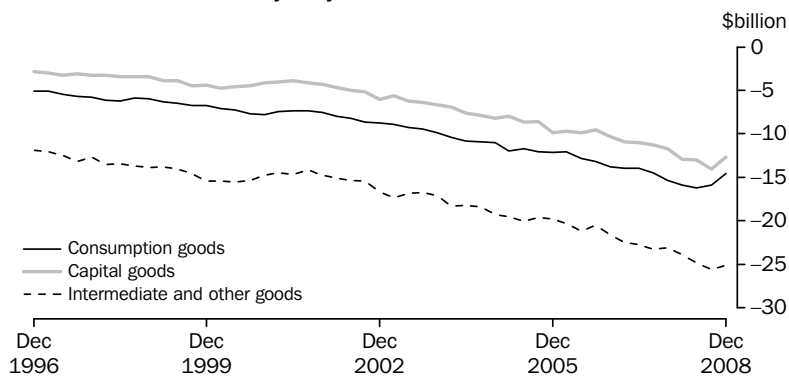

(a) Reference year 2006–07

Source: *Balance of Payments and International Investment Position, Australia*, (cat. no. 5302.0)

SERVICES, (from Table 2.7) Trend

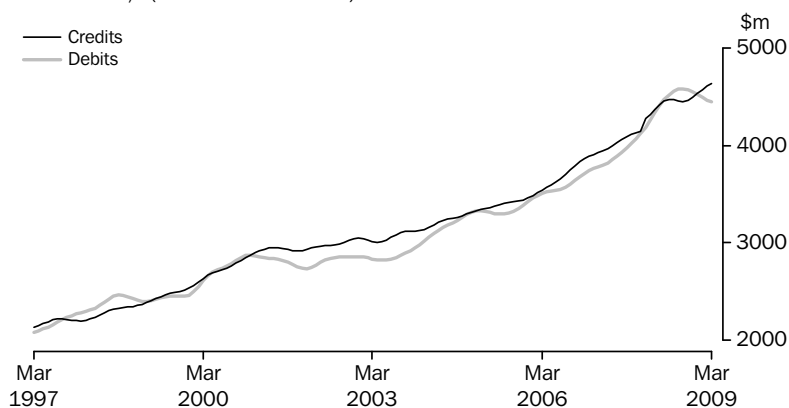

Source: *International Trade in Goods and Services, Australia*, (cat. no. 5368.0)

GRAPHS *continued*

CURRENT ACCOUNT TO GDP, (from Table 2.11)

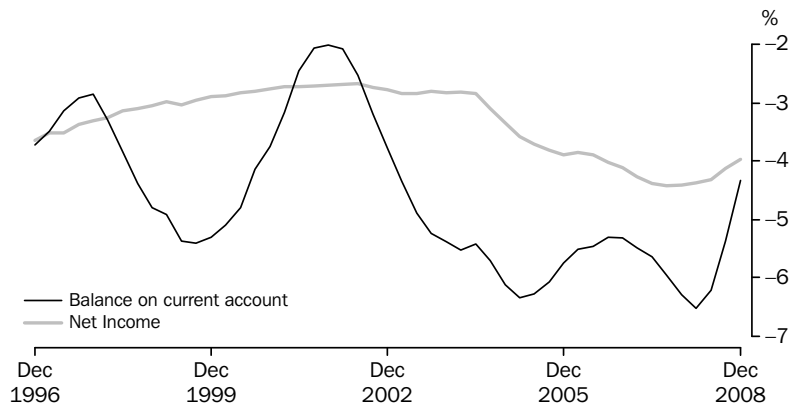

Source: *Balance of Payments and International Investment Position, Australia, (cat. no. 5302.0)*

NET FOREIGN DEBT TO GDP, (from Table 2.11)

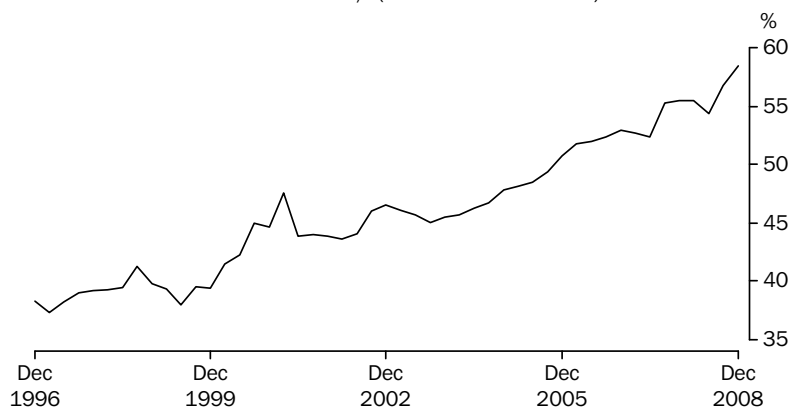

Source: *Balance of Payments and International Investment Position, Australia, (cat. no. 5302.0)*

EXPORT SHARES WITH SELECTED COUNTRIES AND COUNTRY GROUPS, (from Table 2.13)

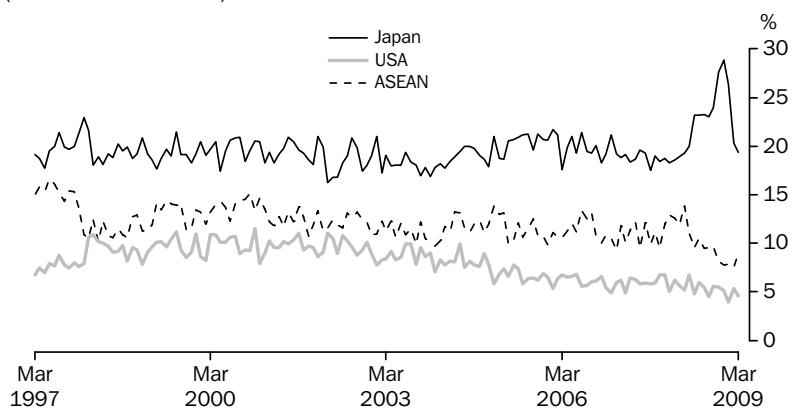

Source: *International Trade in Goods and Services, Australia, (cat. no. 5368.0)*

GRAPHS *continued*

EXPORT SHARES WITH SELECTED ASEAN COUNTRIES, (from Table 2.15)

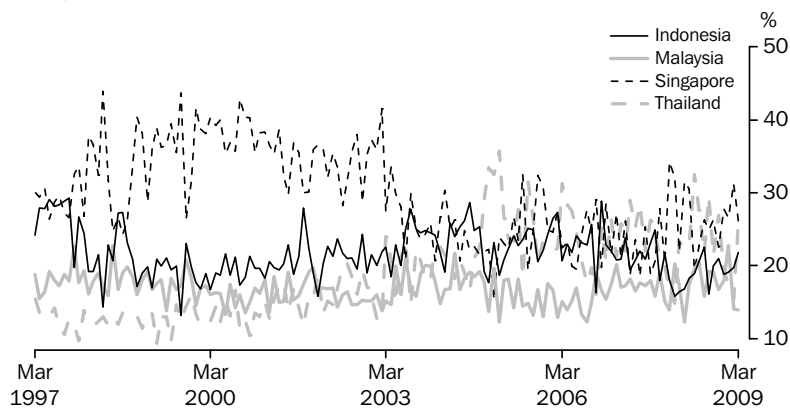

Source: *International Trade in Goods and Services, Australia*, (cat. no. 5368.0)

EXPORT SHARES WITH SELECTED EUROPEAN UNION COUNTRIES, (from Table 2.17)

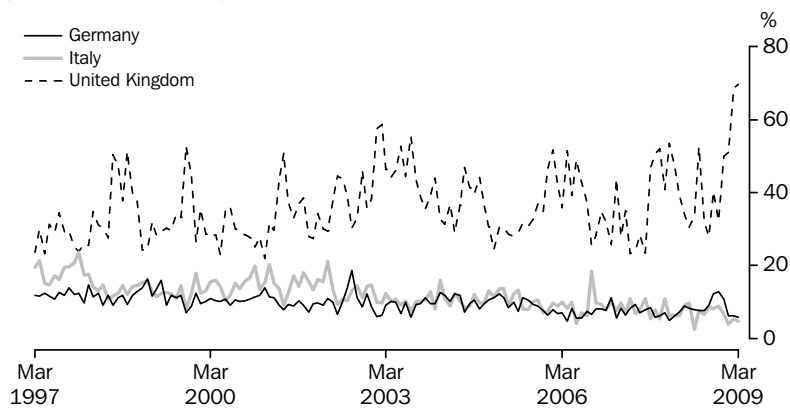

Source: *International Trade in Goods and Services, Australia*, (cat. no. 5368.0)

2.1 BALANCE OF PAYMENTS, Current account

Period	Balance on current account	<i>Balance on goods and services</i>	Goods	Goods credits	Goods debits	Services	Income	Current transfers
ANNUAL (\$ MILLION) (a)								
2005–06	-52 839	-14 520	-15 291	154 425	-169 716	771	-37 670	-649
2006–07	-58 999	-12 757	-14 510	169 514	-184 024	1 753	-45 903	-339
2007–08	-70 297	-21 147	-21 988	183 058	-205 046	841	-48 837	-313
SEASONALLY ADJUSTED (\$ MILLION) (b)								
2006–2007								
December	-14 662	-3 090	-3 534	42 324	-45 858	445	-11 528	-45
March	-15 671	-3 789	-4 284	42 486	-46 770	495	-11 807	-75
June	-16 155	-4 077	-4 510	42 645	-47 155	433	-11 979	-100
2007–2008								
September	-17 387	-5 483	-5 739	42 217	-47 956	256	-11 868	-37
December	-18 914	-6 565	-6 724	42 387	-49 111	159	-12 247	-102
March	-19 945	-7 658	-7 865	45 056	-52 921	207	-12 203	-84
June	-14 139	-1 501	-1 699	53 329	-55 028	198	-12 548	-90
2008–2009								
September	-9 498	1 429	1 406	60 272	-58 867	23	-10 848	-79
December	-6 499	4 086	4 487	66 094	-61 608	-400	-10 442	-143

(a) The estimates for goods and services are not necessarily consistent with the corresponding monthly estimates, shown in tables 2.4 to 2.7 obtained from *International Trade in Good and Services, Australia*, (cat. no. 5368.0) issued monthly, due to data revisions to the original monthly data not feeding into the quarterly original series until the next quarterly release of *Balance of Payments and International Investment Position, Australia*, (cat. no. 5302.0).

(b) In addition to the differences outlined in footnote (a), the quarterly seasonally adjusted estimates for goods and services are not necessarily consistent with corresponding monthly seasonally adjusted estimates, shown in table 2.4 due to the independent seasonal adjustment of the Quarterly and Monthly data.

Source: *Balance of Payments and International Investment Position, Australia*, (cat. no. 5302.0)

2.2

BALANCE OF PAYMENTS, Capital and financial account

<i>Period</i>	Capital and financial account	<i>Capital account</i>	<i>Financial account</i>	<i>Direct investment net</i>	<i>Direct investment abroad</i>	<i>Direct investment in Australia</i>	<i>Portfolio investment</i>	<i>Financial derivatives</i>	<i>Other investment</i>	<i>Reserve assets</i>	<i>Net errors and omissions</i>
ANNUAL (\$ MILLION)											
2005–06	52 643	1 726	50 917	-10 941	-31 758	20 817	63 764	-1 328	5 027	-5 605	196
2006–07	59 103	2 380	56 723	8 924	-31 232	40 156	63 814	3 575	537	-20 127	-104
2007–08	70 711	2 176	68 535	18 916	-38 880	57 796	4 731	-9 450	10 046	44 292	-414
QUARTERLY ORIGINAL (\$ MILLION)											
2006–2007											
December	15 169	910	14 259	5 787	-8 070	13 857	15 405	1 530	2 038	-10 501	-331
March	15 315	539	14 776	3 492	-8 858	12 350	15 489	204	-2 832	-1 577	28
June	14 167	381	13 786	-3 211	-3 927	716	16 545	657	9 906	-10 111	371
2007–2008											
September	18 901	566	18 335	18 883	-20 491	39 374	-25 002	-1 393	-2 234	28 081	-144
December	20 063	462	19 601	6 660	7 638	-978	-24 100	-14 600	28 046	23 595	-257
March	19 433	602	18 831	3 947	-10 750	14 697	38 691	2 052	-20 462	-5 397	-357
June	12 314	546	11 768	-10 574	-15 277	4 703	15 142	4 491	4 696	-1 987	344
2008–2009											
September	10 725	783	9 942	1 767	-10 142	11 909	-8 357	-6 272	17 722	5 082	70
December	7 657	601	7 056	13 770	-7 611	21 381	-10 877	6 041	310	-2 188	15

Source: *Balance of Payments and International Investment Position, Australia*, (cat. no. 5302.0)

2.3 INTERNATIONAL TRADE IN GOODS AND SERVICES, Chain volume measures(a) ...

Period	BALANCE	CREDITS					DEBITS					
	On goods and services	Total goods and services	Total goods	Rural goods	Non-rural and other goods	Services	Total goods and services	Total goods	Consumption goods	Capital goods	Inter-mediate and other goods	Services
ANNUAL (\$ MILLION)												
2005-06	-1 360	207 887	164 308	25 950	138 289	43 326	-209 246	-168 016	-49 069	-38 074	-80 924	-41 250
2006-07	-12 757	215 696	169 515	25 074	144 439	46 182	-228 452	-184 024	-54 913	-41 766	-87 346	-44 427
2007-08	-33 032	225 001	175 294	23 026	152 267	49 708	-258 034	-205 884	-61 887	-48 890	-95 106	-52 151
PERCENTAGE CHANGE FROM PREVIOUS YEAR												
2005-06	-116.4	2.2	2.5	-1.6	3.5	1.8	7.2	8.5	7.7	16.4	4.7	2.9
2006-07	-838.0	3.8	3.2	-3.4	4.4	6.6	9.2	9.5	11.9	9.7	7.9	7.7
2007-08	-158.9	4.3	3.4	-8.2	5.4	7.6	12.9	11.9	12.7	17.1	8.9	17.4
SEASONALLY ADJUSTED (\$ MILLION)												
2006-2007												
December	-2 881	53 794	42 301	6 454	35 842	11 493	-56 675	-45 720	-13 809	-10 284	-21 627	-10 955
March	-4 581	54 087	42 382	5 868	36 533	11 706	-58 668	-47 387	-13 952	-10 936	-22 492	-11 276
June	-4 730	54 609	42 846	5 802	37 062	11 768	-59 339	-47 704	-13 958	-11 001	-22 743	-11 633
2007-2008												
September	-5 821	55 410	43 481	5 678	37 803	11 929	-61 231	-49 015	-14 492	-11 269	-23 254	-12 216
December	-7 643	55 173	43 164	5 545	37 619	12 009	-62 816	-50 171	-15 328	-11 710	-23 133	-12 644
March	-9 503	56 307	43 681	5 679	38 002	12 626	-65 810	-52 606	-15 831	-12 883	-23 892	-13 204
June	-10 089	58 114	44 967	6 124	38 843	13 147	-68 203	-54 091	-16 235	-13 028	-24 828	-14 113
2008-2009												
September	-11 314	57 826	44 862	5 727	39 136	12 964	-69 140	-55 518	-15 886	-13 996	-25 636	-13 622
December	-7 106	57 340	44 435	5 922	38 514	12 904	-64 446	-52 306	-14 545	-12 644	-25 117	-12 140
PERCENTAGE CHANGE FROM PREVIOUS QUARTER												
2007-2008												
September	-23.1	1.5	1.5	-2.1	2.0	1.4	3.2	2.7	3.8	2.4	2.2	5.0
December	-31.3	-0.4	-0.7	-2.3	-0.5	0.7	2.6	2.4	5.8	3.9	-0.5	3.5
March	-24.3	2.1	1.2	2.4	1.0	5.1	4.8	4.9	3.3	10.0	3.3	4.4
June	-6.2	3.2	2.9	7.8	2.2	4.1	3.6	2.8	2.6	1.1	3.9	6.9
2008-2009												
September	-12.1	-0.5	-0.2	-6.5	0.8	-1.4	1.4	2.6	-2.1	7.4	3.3	-3.5
December	37.2	-0.8	-1.0	3.4	-1.6	-0.5	-6.8	-5.8	-8.4	-9.7	-2.0	-10.9

(a) Reference year 2006-07

Source: Balance of Payments and International Investment Position, Australia, (cat. no. 5302.0)

2.4 INTERNATIONAL TRADE IN GOODS AND SERVICES

Period	BALANCE	CREDITS					DEBITS					
	On goods and services	Total goods and services	Total goods	Rural goods (a)	Non-rural and other goods	Services	Total goods and services	Total goods	Consumption goods	Capital goods	Intermediate and other goods	Services
ANNUAL (\$ MILLION) (b)												
2005–06	-14 520	196 274	154 425	25 266	129 159	41 849	-210 794	-169 716	-50 221	-40 077	-79 418	-41 078
2006–07	-12 757	215 695	169 514	25 075	144 439	46 181	-228 452	-184 024	-54 913	-41 765	-87 346	-44 428
2007–08	-21 508	233 835	182 816	25 480	157 336	51 019	-255 343	-205 089	-59 371	-45 351	-100 367	-50 254

PERCENTAGE CHANGE FROM PREVIOUS YEAR												
2005–06	na	17.1	20.8	-1.5	26.3	5.4	10.8	12.5	6.8	11.1	17.2	4.5
2006–07	na	9.9	9.8	-0.8	11.8	10.4	8.4	8.4	9.3	4.2	10.0	8.2
2007–08	na	8.4	7.8	1.6	8.9	10.5	11.8	11.4	8.1	8.6	14.9	13.1

SEASONALLY ADJUSTED (\$ MILLION) (c)												
2007–2008												
January	-2 330	19 558	15 303	2 147	13 156	4 255	-21 888	-17 633	-5 121	-3 778	-8 734	-4 255
February	-3 401	18 723	14 417	2 126	12 290	4 306	-22 124	-17 902	-5 173	-4 059	-8 669	-4 222
March	-2 510	19 725	15 372	2 219	13 153	4 353	-22 234	-17 930	-5 170	-4 179	-8 581	-4 305
April	-438	21 561	17 178	2 401	14 777	4 383	-21 999	-17 568	-4 904	-3 774	-8 891	-4 430
May	-1 249	22 160	17 640	2 395	15 245	4 519	-23 408	-18 900	-5 243	-3 878	-9 780	-4 508
June	-163	22 969	18 417	2 249	16 168	4 552	-23 131	-18 605	-5 209	-4 148	-9 247	-4 527
2008–2009												
July	-815	23 200	18 717	2 219	16 498	4 483	-24 015	-19 498	-5 145	-4 030	-10 323	-4 517
August	1 012	24 448	20 043	2 292	17 750	4 406	-23 436	-18 839	-5 050	-4 246	-9 544	-4 597
September	1 274	26 184	21 787	2 260	19 527	4 397	-24 910	-20 319	-5 104	-4 433	-10 783	-4 591
October	2 684	27 528	23 058	2 569	20 489	4 470	-24 844	-20 289	-5 238	-4 463	-10 588	-4 556
November	1 017	26 345	21 853	2 488	19 366	4 492	-25 328	-20 711	-5 338	-4 427	-10 946	-4 617
December	280	24 825	20 279	2 540	17 739	4 546	-24 545	-20 015	-5 438	-5 255	-9 322	-4 530
January	765	23 682	19 076	2 496	16 580	4 607	-22 918	-18 473	-5 166	-4 472	-8 836	-4 444
February	1 752	24 631	20 021	2 587	17 434	4 610	-22 879	-18 429	-4 485	-4 786	-9 158	-4 450
March	2 498	24 647	20 012	2 844	17 169	4 635	-22 149	-17 680	-5 146	-4 223	-8 311	-4 469

PERCENTAGE CHANGE FROM PREVIOUS MONTH												
2008–2009												
October	na	5.1	5.8	13.7	4.9	1.6	-0.3	-0.1	2.6	0.7	-1.8	-0.8
November	na	-4.3	-5.2	-3.2	-5.5	0.5	1.9	2.1	1.9	-0.8	3.4	1.4
December	na	-5.8	-7.2	2.1	-8.4	1.2	-3.1	-3.4	1.9	18.7	-14.8	-1.9
January	na	-4.6	-5.9	-1.7	-6.5	1.3	-6.6	-7.7	-5.0	-14.9	-5.2	-1.9
February	na	4.0	5.0	3.7	5.2	0.1	-0.2	-0.2	-13.2	7.0	3.6	0.1
March	na	0.1	0.0	9.9	-1.5	0.5	-3.2	-4.1	14.7	-11.8	-9.3	0.4

na not available

(a) For all time periods, estimates for sugar, sugar preparations and honey are included in Other non-rural.

(b) The estimates for goods and services are not necessarily consistent with the corresponding quarterly estimates, shown in tables 2.1 obtained from *Balance of Payments and International Investment Position, Australia*, (cat. no. 5302.0) due to data revisions to the original monthly data not feeding into the quarterly original series until the next quarterly release of *Balance of Payments and International Investment Position, Australia*, (cat. no. 5302.0).

(c) In addition to the differences outlined in footnote (b), the monthly seasonally adjusted estimates for goods and services are not necessarily consistent with the corresponding quarterly seasonally adjusted estimates, shown in table 2.1 obtained from *Balance of Payments and International Investment Position, Australia*, (cat. no. 5302.0), because of the independent seasonal adjustment of the monthly and quarterly data.

Source: *International Trade in Goods and Services, Australia*, (cat. no. 5368.0)

2.5 GOODS CREDITS, By commodity group

Period	RURAL GOODS						MANUFACTURING			
	Total goods	Total rural goods	Meat and meat preparations	Cereals grains and cereal preparations	Wool and sheepskins	Other rural(a)	Total Manufacturing	Machinery	Transport equipment	Manufactures n.e.s.
ANNUAL (\$ MILLION)										
2005–06	154 425	25 266	6 709	4 852	2 544	11 161	28 376	8 066	5 314	14 996
2006–07	169 514	25 075	7 078	4 171	3 065	10 761	29 338	8 422	4 648	16 268
2007–08	182 816	25 480	6 540	4 976	2 796	11 168	31 511	8 792	5 719	17 000
MONTHLY (\$ MILLION)										
2007–2008										
January	13 562	1 829	341	434	179	875	1 983	548	277	1 158
February	13 747	2 137	466	530	247	894	2 478	720	504	1 254
March	15 537	2 370	574	544	293	959	2 576	722	450	1 404
April	16 711	2 432	585	594	232	1 021	2 747	747	466	1 534
May	18 104	2 626	651	734	245	996	2 892	760	640	1 492
June	18 428	2 172	552	501	179	940	2 560	685	471	1 404
2008–2009										
July	18 858	2 149	575	489	196	889	2 754	738	537	1 479
August	20 662	2 288	575	511	134	1 068	2 918	819	562	1 537
September	21 786	2 217	637	362	205	1 013	2 936	782	541	1 613
October	24 314	2 677	800	435	272	1 170	3 239	862	748	1 629
November	21 903	2 506	771	361	228	1 146	3 006	879	491	1 636
December	21 115	2 610	670	603	201	1 136	2 943	831	555	1 557
January	17 474	2 199	391	620	130	1 058	1 873	513	237	1 123
February	18 645	2 518	627	687	205	999	2 422	724	328	1 370
March	20 138	2 985	687	927	227	1 144	2 750	787	400	1 563

(a) The estimates for goods are not necessarily consistent with the corresponding quarterly estimates, shown in tables 2.4 obtained from *Balance of Payments and International Investment Position, Australia*, (cat. no. 5302.0) due to data revisions to the original monthly data not feeding into the quarterly original series until the next quarterly release of *Balance of Payments and International Investment Position, Australia*, (cat. no. 5302.0).

Source: *International Trade in Goods and Services, Australia*, (cat. no. 5368.0)

2.5**GOODS CREDITS, By commodity group *continued*****MINERALS AND METALS**

<i>Period</i>	<i>Total Minerals and Metals</i>	<i>Metal ores and minerals</i>	<i>Coal, coke and briquettes</i>	<i>Other mineral fuels</i>	<i>Other metals (excl. gold)</i>	<i>Other non- rural (a)</i>	<i>Total other goods- (b)</i>
ANNUAL (\$ MILLION)							
2005-06	77 775	28 934	24 352	13 218	11 271	12 059	10 949
2006-07	87 705	35 315	21 928	15 642	14 820	14 770	12 626
2007-08	98 863	41 337	24 599	18 889	14 038	12 764	14 198
MONTHLY (\$ MILLION)							
2007-2008							
January	7 471	3 322	1 795	1 523	831	917	1 362
February	6 856	2 747	1 413	1 627	1 069	929	1 347
March	8 373	3 566	1 866	1 627	1 314	1 074	1 144
April	8 982	3 905	2 303	1 673	1 101	1 108	1 442
May	10 414	4 330	2 987	1 798	1 299	1 099	1 073
June	11 705	4 476	4 009	1 922	1 298	933	1 058
2008-2009							
July	11 532	4 432	3 916	1 991	1 193	806	1 617
August	12 981	4 755	4 862	2 030	1 334	970	1 505
September	14 119	5 389	5 413	2 033	1 284	985	1 529
October	15 592	5 523	6 527	2 272	1 270	997	1 809
November	13 791	4 184	6 190	2 208	1 209	976	1 624
December	12 975	4 355	5 586	2 032	1 002	1 046	1 541
January	10 995	4 013	4 520	1 639	823	763	1 644
February	10 468	4 231	3 970	1 481	786	778	2 459
March	11 050	4 585	4 182	1 402	881	1 026	2 327

(a) For all time period, estimates for sugar, sugar preparations and honey are included in Other non-rural.

(b) Includes Goods and processing; Repairs on goods; Goods procured in ports by carriers; and Non-monetary gold.

Source: *International Trade in Goods and Services, Australia*, (cat. no. 5368.0)

2.6 GOODS DEBITS(a), By commodity group

CONSUMPTION GOODS

Period	Total goods	Total consumption goods	Food and beverages for consumption	Non-industrial transport equipment	Textiles, clothing and footwear	Toys, books and leisure goods	Other consumption goods(b)
ANNUAL (\$ MILLION)							
2005-06	-169 716	-50 221	-6 169	-13 596	-6 364	-4 057	-20 035
2006-07	-184 024	-54 913	-7 182	-14 894	-6 805	-4 328	-21 704
2007-08	-205 089	-59 371	-7 840	-16 872	-7 051	-4 561	-23 047
MONTHLY (\$ MILLION)							
2007-2008							
January	-17 113	-4 844	-668	-1 406	-668	-340	-1 762
February	-16 885	-4 812	-641	-1 318	-728	-315	-1 810
March	-17 007	-4 594	-615	-1 500	-483	-294	-1 702
April	-17 850	-4 958	-643	-1 495	-586	-337	-1 897
May	-18 608	-5 016	-649	-1 583	-514	-423	-1 847
June	-17 912	-4 769	-602	-1 395	-501	-371	-1 900
2008-2009							
July	-19 764	-5 284	-666	-1 416	-641	-426	-2 135
August	-18 771	-5 073	-656	-1 389	-659	-402	-1 967
September	-21 210	-5 578	-800	-1 316	-695	-555	-2 212
October	-22 203	-6 134	-875	-1 295	-774	-605	-2 585
November	-21 409	-5 790	-840	-1 202	-728	-532	-2 488
December	-20 382	-5 528	-886	-1 308	-718	-430	-2 186
January	-17 593	-4 846	-754	-915	-863	-365	-1 949
February	-16 873	-4 047	-616	-664	-707	-296	-1 764
March	-17 654	-4 944	-755	-865	-755	-403	-2 166

(a) The estimates for goods and services are not necessarily consistent with the corresponding quarterly estimates, shown in tables 2.1 obtained from *Balance of Payments and International Investment Position, Australia*, (cat. no. 5302.0) due to data revisions to the original monthly data not feeding into the quarterly original series until the next quarterly release of *Balance of Payments and International Investment Position, Australia*, (cat. no. 5302.0).

(b) Includes Consumption goods n.e.s. and Household electrical items.

Source: *International Trade in Goods and Services, Australia*, (cat. no. 5368.0)

2.6 GOODS DEBITS(a), By commodity group *continued*

Period	CAPITAL GOODS					INTERMEDIATE AND OTHER MERCHANDISE GOODS		
	Total capital goods	Machinery and industrial equipment	ADP equipment (b)	Industrial transport equipment n.e.s.	Other capital goods(c)	Total I & OMG	Fuels and lubricants	Parts for transport equipment
ANNUAL (\$ MILLION)								
2005-06	-40 077	-14 347	-6 158	-5 491	-14 081	-72 737	-21 014	-7 315
2006-07	-41 765	-15 330	-7 008	-6 454	-12 973	-79 923	-21 470	-8 355
2007-08	-45 351	-16 480	-7 074	-7 554	-14 243	-90 618	-29 697	-8 833
MONTHLY (\$ MILLION)								
2007-2008								
January	-3 526	-1 446	-566	-642	-872	-7 828	-2 653	-701
February	-3 640	-1 243	-498	-597	-1 302	-7 553	-2 524	-744
March	-4 120	-1 471	-581	-658	-1 410	-7 535	-2 709	-715
April	-3 748	-1 361	-623	-661	-1 103	-8 214	-2 840	-763
May	-3 821	-1 400	-592	-663	-1 166	-8 775	-3 210	-789
June	-4 224	-1 377	-610	-757	-1 480	-8 005	-2 863	-733
2008-2009								
July	-4 048	-1 507	-575	-815	-1 151	-9 261	-3 663	-805
August	-4 208	-1 599	-554	-767	-1 288	-8 439	-2 691	-834
September	-4 555	-1 561	-585	-774	-1 635	-9 851	-3 202	-853
October	-4 809	-1 776	-769	-680	-1 584	-10 244	-3 291	-910
November	-4 756	-1 749	-668	-666	-1 673	-9 080	-2 417	-857
December	-5 515	-1 836	-715	-601	-2 363	-8 356	-2 050	-692
January	-4 045	-1 567	-514	-470	-1 494	-7 385	-1 820	-628
February	-4 154	-1 283	-473	-397	-2 001	-6 727	-1 885	-559
March	-4 349	-1 807	-623	-411	-1 508	-7 056	-1 697	-670

(a) The estimates for goods and services are not necessarily consistent with the corresponding quarterly estimates, shown in tables 2.1 obtained from *Balance of Payments and International Investment Position, Australia*, (cat. no. 5302.0) due to data revisions to the original monthly data not feeding into the quarterly original series until the next quarterly release of *Balance of Payments and International Investment Position, Australia*, (cat. no. 5302.0).

(b) ADP, Automated Data Processing.

(c) Includes Capital goods n.e.s.; Telecommunications equipment and Civil aircraft.

Source: *International Trade in Goods and Services, Australia*, (cat. no. 5368.0)

2.6GOODS DEBITS(a), By commodity group *continued*INTERMEDIATE AND OTHER MERCHANDISE GOODS *continued*

Period	Parts for ADP equipment(c)	Other parts for capital goods	Organic and inorganic chemicals	Textile yarn and fabrics	Plastics	Processed industrial supplies n.e.s.	Other(d)	Other goods(b)
ANNUAL (\$ MILLION)								
2005-06	-1 857	-10 166	-4 133	-1 361	-2 517	-15 863	-8 511	-6 681
2006-07	-1 620	-11 780	-4 406	-1 366	-2 957	-17 794	-10 175	-7 423
2007-08	-1 115	-11 990	-4 673	-1 334	-3 064	-20 013	-9 899	-9 749
MONTHLY (\$ MILLION)								
2007-2008								
January	-88	-923	-455	-116	-254	-1 772	-866	-915
February	-78	-986	-433	-104	-234	-1 596	-854	-880
March	-87	-912	-349	-98	-238	-1 646	-781	-758
April	-88	-1 064	-409	-112	-257	-1 879	-802	-930
May	-95	-1 111	-413	-109	-266	-1 896	-886	-996
June	-95	-978	-418	-104	-249	-1 702	-863	-914
2008-2009								
July	-88	-1 062	-429	-111	-267	-1 792	-1 044	-1 171
August	-83	-1 035	-480	-112	-262	-1 823	-1 119	-1 051
September	-89	-1 233	-474	-127	-300	-2 090	-1 483	-1 226
October	-88	-1 275	-557	-140	-333	-2 226	-1 424	-1 016
November	-114	-1 303	-505	-132	-309	-2 199	-1 244	-1 783
December	-96	-1 333	-533	-117	-271	-2 057	-1 207	-983
January	-82	-1 196	-475	-111	-232	-1 732	-1 109	-1 317
February	-73	-1 033	-437	-94	-207	-1 591	-848	-1 945
March	-102	-1 249	-358	-115	-242	-1 778	-845	-1 305

(a) The estimates for goods and services are not necessarily consistent with the corresponding quarterly estimates, shown in tables 2.1 obtained from *Balance of Payments and International Investment Position, Australia*, (cat. no. 5302.0) due to data revisions to the original monthly data not feeding into the quarterly original series until the next quarterly release of *Balance of Payments and International Investment Position, Australia*, (cat. no. 5302.0).

(b) Includes Goods for processing; Repairs on goods; Goods procured in ports by carriers; and Non-monetary old.

(c) ADP, Automated Data Processing.

(d) Includes Other merchandise goods; Food and beverages, mainly for industry; Primary industrial supplies n.e.s.; Paper and paperboard; and Iron and steel.

Source: *International Trade in Goods and Services, Australia*, (cat. no. 5368.0)

2.7 SERVICES

Period	CREDITS						DEBITS				
	Net services	Total services	Freight	Other trans- portation	Travel	Other services	Total services	Freight	Other trans- portation	Travel	Other services
ANNUAL (\$ MILLION) (a)											
2005–06	771	41 849	608	7 600	22 624	11 017	-41 078	-7 776	-6 732	-15 090	-11 480
2006–07	1 753	46 181	609	8 008	25 161	12 403	-44 428	-8 036	-7 324	-15 934	-13 134
2007–08	765	51 019	621	8 595	28 227	13 576	-50 254	-8 600	-7 780	-18 204	-15 670
MONTHLY (\$ MILLION) (a)											
2007–2008											
January	-277	4 174	48	831	2 221	1 074	-4 451	-776	-591	-1 814	-1 270
February	658	4 475	48	815	2 538	1 074	-3 817	-709	-591	-1 241	-1 276
March	453	4 524	48	796	2 602	1 078	-4 071	-701	-670	-1 417	-1 283
April	152	4 448	51	739	2 429	1 229	-4 296	-746	-603	-1 505	-1 442
May	52	4 373	51	695	2 398	1 229	-4 321	-729	-695	-1 456	-1 441
June	-379	4 224	53	682	2 262	1 227	-4 603	-679	-792	-1 652	-1 480
2008–2009											
July	-117	4 555	67	716	2 546	1 226	-4 672	-791	-667	-1 697	-1 517
August	-59	4 508	67	692	2 522	1 227	-4 567	-788	-658	-1 596	-1 525
September	-752	4 222	67	652	2 277	1 226	-4 974	-912	-739	-1 787	-1 536
October	-212	4 626	56	622	2 625	1 323	-4 838	-1 015	-626	-1 626	-1 571
November	127	4 563	56	643	2 541	1 323	-4 436	-964	-551	-1 350	-1 571
December	-227	4 510	54	692	2 438	1 326	-4 737	-943	-603	-1 599	-1 592
January	-119	4 523	48	704	2 523	1 248	-4 642	-726	-488	-1 782	-1 646
February	761	4 683	48	660	2 727	1 248	-3 922	-595	-477	-1 198	-1 652
March	512	4 812	46	646	2 872	1 248	-4 300	-647	-562	-1 434	-1 657

(a) The estimates for goods and services are not necessarily consistent with the corresponding quarterly estimates, shown in table 2.1 obtained from *Balance of Payments and International Investment Position, Australia*, (cat. no. 5302.0) due to data revisions to the original monthly data not feeding into the quarterly original series until the next quarterly release of *Balance of Payments and International Investment Position, Australia*, (cat. no. 5302.0).

Source: *International Trade in Goods and Services, Australia*, (cat. no. 5368.0)

2.8 INVESTMENT INCOME

Period	Net Investment income	CREDITS				DEBITS			
		Total	Direct	Portfolio	Other	Total	Direct	Portfolio	Other
ANNUAL (\$ MILLION)									
2005–06	-37 327	25 254	13 485	8 670	3 099	-62 581	-29 979	-28 634	-3 968
2006–07	-45 349	34 679	19 106	11 524	4 049	-80 028	-37 229	-37 807	-4 992
2007–08	-48 177	40 094	21 221	15 856	3 017	-88 271	-41 070	-42 252	-4 949
QUARTERLY (\$ MILLION)									
2006–2007									
December	-11 240	7 743	4 302	2 559	882	-18 983	-9 062	-8 705	-1 216
March	-11 336	8 974	5 238	2 689	1 047	-20 310	-9 262	-9 871	-1 177
June	-10 863	10 330	5 623	3 476	1 231	-21 193	-9 990	-9 908	-1 295
2007–2008									
September	-13 089	9 675	4 946	3 643	1 086	-22 764	-10 318	-11 223	-1 223
December	-12 023	9 088	4 817	3 552	719	-21 111	-9 917	-9 829	-1 365
March	-11 707	10 097	5 435	4 012	650	-21 804	-9 784	-10 782	-1 238
June	-11 358	11 234	6 023	4 649	562	-22 592	-11 051	-10 418	-1 123
2008–2009									
September	-11 897	10 235	5 521	4 132	582	-22 132	-10 586	-10 342	-1 204
December	-10 180	9 474	5 379	3 279	816	-19 654	-8 204	-10 211	-1 239

Source: Balance of Payments and International Investment Position, Australia, (cat. no. 5302.0)

2.9 INTERNATIONAL INVESTMENT POSITION

Period	NET INTERNATIONAL INVESTMENT POSITION			FOREIGN ASSETS			FOREIGN LIABILITIES		
	Total	Equity	Debt	Total	Equity	Debt	Total	Equity	Debt
2005–06	540 652	37 734	502 918	829 892	479 316	350 576	1 370 544	517 050	853 494
2006–07	626 383	78 971	547 412	1 014 331	572 006	442 325	1 640 714	650 977	989 737
2007–08	698 317	83 230	615 087	1 042 415	562 424	479 991	1 740 732	645 654	1 095 077
2006–2007									
December	596 202	64 235	531 967	904 180	511 942	392 238	1 500 382	576 177	924 205
March	608 839	68 898	539 941	959 412	547 241	412 170	1 568 251	616 139	952 111
June	626 383	78 971	547 412	1 014 331	572 006	442 325	1 640 714	650 977	989 737
2007–2008									
September	641 608	52 633	588 975	1 068 758	629 044	439 714	1 710 366	681 677	1 028 690
December	672 379	69 017	603 362	1 043 612	614 034	429 579	1 715 992	683 051	1 032 941
March	684 362	70 349	614 013	1 030 428	564 473	465 955	1 714 789	634 822	1 079 967
June	698 317	83 230	615 087	1 042 415	562 424	479 991	1 740 732	645 654	1 095 077
2008–2009									
September	709 722	51 553	658 169	1 071 119	547 636	523 483	1 780 841	599 189	1 181 652
December	713 854	35 593	678 261	1 064 371	500 462	563 909	1 778 225	536 056	1 242 169

Source: Balance of Payments and International Investment Position, Australia, (cat. no. 5302.0)

2.10**INTERNATIONAL INVESTMENT POSITION, By type of investment**

Period	FOREIGN INVESTMENT IN AUSTRALIA					AUSTRALIAN INVESTMENT ABROAD					
	Total	Direct invest-ment	Portfolio invest-ment	Financial deriva-tives	Other invest-ment	Total	Direct invest-ment	Portfolio invest-ment	Financial deriva-tives	Other invest-ment	Reserve assets
ANNUAL (\$ MILLION)											
2005-06	1 331 256	298 761	826 378	37 007	169 110	-790 603	-273 247	-308 210	-42 322	-103 010	-63 815
2006-07	1 592 842	346 529	1 001 535	62 085	182 692	-966 459	-317 808	-395 332	-51 132	-122 504	-79 682
2007-08	1 695 299	387 408	998 736	96 453	212 703	-996 982	-320 943	-401 795	-90 204	-148 184	-35 856
QUARTERLY (\$ MILLION)											
2006-2007											
December	1 457 806	327 405	914 149	50 566	165 686	-861 604	-285 891	-349 131	-47 033	-109 943	-69 606
March	1 525 527	342 860	965 339	49 729	167 599	-916 688	-308 845	-375 382	-44 992	-116 213	-71 256
June	1 592 842	346 529	1 001 535	62 085	182 692	-966 459	-317 808	-395 332	-51 132	-122 504	-79 682
2007-2008											
September	1 664 457	385 093	1 021 333	79 713	178 318	-1 022 848	-357 842	-424 118	-66 771	-121 450	-52 668
December	1 668 952	383 964	1 008 541	70 077	206 370	-996 573	-329 398	-442 566	-73 694	-120 394	-30 521
March	1 668 288	386 093	996 206	84 478	201 511	-983 926	-305 298	-416 721	-87 909	-137 657	-36 342
June	1 695 299	387 408	998 736	96 453	212 703	-996 982	-320 943	-401 795	-90 204	-148 184	-35 856
2008-2009											
September	1 732 460	381 647	987 115	96 258	267 440	-1 022 738	-295 381	-414 846	-98 939	-177 534	-36 038
December	1 727 027	386 970	938 510	103 928	297 619	-1 013 173	-284 649	-374 707	-112 378	-193 911	-47 527

Source: *Balance of Payments and International Investment Position, Australia*, (cat. no. 5302.0)

2.11 BALANCE OF PAYMENTS AND INTERNATIONAL INVESTMENT POSITION RATIOS (a)

Period	Current account	RATIOS TO GDP (b)			RATIOS TO GOODS AND SERVICES CREDITS			
		Goods and Services —Credits	Goods and Services —Debits	Income	Net international investment position — Net foreign equity	Net international investment position — Net foreign debt	Net investment income — Net foreign equity	Net investment income — Net foreign debt
ANNUAL (PER CENT)								
2005–06	-5.5	20.3	-21.8	-3.9	3.9	52.0	-9.8	-9.2
2006–07	-5.6	20.6	-21.8	-4.4	7.6	52.4	-9.8	-11.3
2007–08	-6.2	20.7	-22.6	-4.3	7.4	54.4	-8.5	-12.0
QUARTERLY (PER CENT)								
2006–2007								
December	-5.3	20.9	-22.0	-4.1	6.4	53.0	-9.2	-10.2
March	-5.5	20.9	-22.1	-4.3	6.7	52.7	-9.5	-10.7
June	-5.6	20.6	-21.8	-4.4	7.6	52.4	-9.8	-11.3
2007–2008								
September	-6.0	20.3	-21.9	-4.4	4.9	55.3	-9.7	-11.8
December	-6.3	20.0	-21.9	-4.4	6.3	55.5	-9.6	-12.1
March	-6.5	20.1	-22.2	-4.4	6.4	55.5	-9.2	-12.3
June	-6.2	20.7	-22.6	-4.3	7.4	54.4	-8.5	-12.0
2008–2009								
September	-5.4	21.9	-23.2	-4.1	4.4	56.8	-7.5	-10.9
December	-4.3	24.2	-24.5	-4.0	3.1	58.5	-6.0	-10.1

(a) Derived from current price original data. The net international investment position ratios are derived from the net foreign liabilities at the end of the period and Gross Domestic Product for the year ended with that period. Other ratios use only data for the year ended with the period shown.

(b) For the latest reference period, GDP for the year ended with the previous quarter is used.

Source: *International Trade in Goods and Services, Australia*, (cat. no. 5368.0)

2.12**MERCHANDISE TRADE, By selected countries and country groups(a)**

<i>Period</i>	<i>Association of South East Asian Nations(b)</i>	<i>China</i>	<i>European Union(c)</i>	<i>Hong Kong</i>	<i>Japan</i>	<i>New Zealand</i>	<i>Republic of Korea</i>	<i>Taiwan</i>	<i>United States of America</i>	Total
EXPORTS (\$ MILLION)										
2005–06	16 869	18 140	18 864	2 897	31 082	8 747	11 753	5 909	9 785	152 492
2006–07	19 051	22 805	19 144	3 038	32 623	9 435	13 086	6 191	9 803	168 099
2007–08	20 471	27 034	20 462	2 838	34 967	9 529	14 240	6 479	10 602	180 857
IMPORTS (\$ MILLION)										
2005–06	33 242	23 202	36 312	1 651	17 334	5 481	6 484	3 811	22 762	167 503
2006–07	34 969	27 140	39 018	1 419	17 400	5 615	6 014	4 409	24 908	180 801
2007–08	42 219	30 994	43 226	1 380	19 679	7 044	6 163	4 127	24 325	202 307
EXCESS OF EXPORTS(+) OR IMPORTS(-) (\$ MILLION)										
2005–06	-16 374	-5 062	-17 448	1 246	13 749	3 266	5 269	2 098	-12 977	-15 011
2006–07	-15 918	-4 335	-19 874	1 619	15 224	3 821	7 071	1 782	-15 105	-12 703
2007–08	-21 747	-3 960	-22 764	1 458	15 288	2 485	8 076	2 352	-13 723	-21 451
EXCESS OF EXPORTS(+) OR IMPORTS(-) (\$ MILLION)										
2006–2007										
March	-4 907	-961	-4 957	437	3 569	807	2 037	361	-3 686	-4 201
June	-3 831	-338	-5 889	376	3 541	901	1 601	462	-3 743	-3 224
2007–2008										
September	-4 588	-1 922	-6 405	281	3 881	896	1 920	417	-3 181	-4 898
December	-5 524	-2 002	-4 693	324	2 895	625	1 972	388	-3 006	-7 165
March	-5 738	-569	-5 318	443	2 797	383	1 650	534	-4 229	-7 725
June	-5 897	533	-6 348	410	5 715	580	2 534	1 012	-3 308	-1 662
2008–2009										
September	-6 789	69	-6 426	333	9 177	482	3 067	1 030	-3 325	1 747
December	-6 392	-2 888	-5 833	397	12 830	296	4 722	1 269	-3 705	4 112
March	-5 969	2 588	-2 757	562	8 308	455	2 950	841	-3 401	4 915

- (a) The exports data presented in this table differ from those in Tables 2.1 to 2.5 because they are recorded on an international trade basis rather than a balance of payments basis and are compiled from a different edition of the data.
- (b) The ten member nations of ASEAN are Brunei, Cambodia, Indonesia, Laos, Malaysia, Myanmar, Philippines, Singapore, Thailand and Viet Nam.
- (c) The twenty seven member states of the EU are Austria, Belgium, Cyprus, Czech Republic, Denmark, Estonia, Finland, France, Germany, Greece, Hungary, Republic of Ireland, Italy, Latvia, Lithuania, Luxembourg, Malta, Netherlands, Poland, Portugal, Slovak Republic, Slovenia, Spain, Sweden, and the United Kingdom. Cyprus, Czech Republic, Estonia, Hungary, Latvia, Lithuania, Malta, Poland, Slovak Republic and Slovenia are included from July 2004. Bulgaria and Romania are included from August 2007.

Source: *International Trade in Goods and Services, Australia*, (cat. no. 5368.0)

2.13 MERCHANDISE TRADE SHARES, By selected countries and country groups(a) . .

Period	Association of South East Asian Nations(b)	China	European Union(c)	Hong Kong	Japan	New Zealand	Republic of Korea	Taiwan	United States of America
ANNUAL EXPORTS (PER CENT)									
2005-06	11.1	11.9	12.4	1.9	20.4	5.7	7.7	3.9	6.4
2006-07	11.3	13.6	11.4	1.8	19.4	5.6	7.8	3.7	5.8
2007-08	11.3	14.9	11.3	1.6	19.3	5.3	7.9	3.6	5.9
QUARTERLY EXPORTS (PER CENT)									
2006-2007									
March	10.5	13.5	11.5	1.9	19.7	5.3	8.6	3.5	5.7
June	11.2	14.6	10.4	1.6	18.7	5.6	7.2	3.8	5.9
2007-2008									
September	10.6	13.1	11.0	1.6	18.8	5.9	8.0	3.6	5.8
December	10.9	15.2	12.7	1.6	18.7	5.7	8.2	3.3	6.5
March	12.4	15.5	11.5	1.8	18.6	5.0	7.5	3.6	5.6
June	11.4	15.8	10.3	1.4	20.9	4.7	7.8	3.8	5.6
2008-2009									
September	9.8	15.2	10.3	1.2	23.2	4.1	7.7	3.5	5.2
December	8.6	12.5	10.5	1.3	26.7	3.4	9.7	3.8	5.4
March	8.1	19.9	13.4	1.5	21.8	3.5	7.9	3.2	4.6
ANNUAL IMPORTS (PER CENT)									
2005-06	19.8	13.9	21.7	1.0	10.3	3.3	3.9	2.3	13.6
2006-07	19.3	15.0	21.6	0.8	9.6	3.1	3.3	2.4	13.8
2007-08	20.9	15.3	21.4	0.7	9.7	3.5	3.0	2.0	12.0
QUARTERLY IMPORTS (PER CENT)									
2006-2007									
March	20.7	14.4	21.7	0.7	9.7	3.0	3.2	2.3	13.5
June	18.8	14.3	22.5	0.7	9.6	3.2	3.2	2.6	13.6
2007-2008									
September	19.1	15.8	23.3	0.8	8.7	3.4	3.1	2.3	11.9
December	20.3	17.0	20.2	0.7	10.3	3.6	3.2	2.0	11.5
March	21.9	14.2	20.3	0.6	10.2	3.4	3.0	2.0	13.2
June	22.0	14.3	21.7	0.6	9.6	3.5	2.9	1.8	11.6
2008-2009									
September	21.6	15.5	21.5	0.6	8.3	3.4	2.7	1.9	11.0
December	19.3	17.9	20.5	0.7	8.0	3.2	2.8	2.1	11.7
March	20.6	16.7	20.1	0.6	7.7	2.9	2.9	1.9	11.7

(a) The merchandise trade shares relates to data in table 2.12.

(b) The ten member nations of ASEAN are Brunei, Cambodia, Indonesia, Laos, Malaysia, Myanmar, Philippines, Singapore, Thailand and Viet Nam.

(c) The twenty seven member states of the EU are Austria, Belgium, Cyprus, Czech Republic, Denmark, Estonia, Finland, France, Germany, Greece, Hungary, Republic of Ireland, Italy, Latvia, Lithuania, Luxembourg, Malta, Netherlands, Poland, Portugal, Slovak Republic, Slovenia, Spain, Sweden, and the United Kingdom. Cyprus, Czech Republic, Estonia, Hungary, Latvia, Lithuania, Malta, Poland, Slovak Republic and Slovenia are included from July 2004. Bulgaria and Romania are included from August 2007.

Source: *International Trade in Goods and Services, Australia*, (cat. no. 5368.0)

2.14**MERCHANDISE TRADE, By selected countries of the ASEAN(a)(b)(c)**

<i>Period</i>	<i>Indonesia</i>	<i>Malaysia</i>	<i>Philippines</i>	<i>Singapore</i>	<i>Thailand</i>	<i>Viet Nam</i>	Total ASEAN
EXPORTS (\$ MILLION)							
2005-06	3 982	2 535	878	4 203	4 230	915	16 869
2006-07	4 241	3 103	1 056	4 637	4 256	1 629	19 051
2007-08	3 957	3 426	1 280	5 226	4 645	1 814	20 471
IMPORTS (\$ MILLION)							
2005-06	4 553	6 751	806	10 538	5 388	4 134	33 242
2006-07	4 647	6 603	753	10 126	7 222	4 504	34 969
2007-08	4 585	8 081	763	13 685	8 846	5 133	42 219
EXCESS OF EXPORTS (+) OR IMPORTS (-) (\$ MILLION)							
2005-06	-572	-4 216	72	-6 335	-1 158	-3 220	-16 374
2006-07	-405	-3 501	303	-5 489	-2 966	-2 875	-15 918
2007-08	-629	-4 656	517	-8 459	-4 201	-3 319	-21 747
EXCESS OF EXPORTS (+) OR IMPORTS (-) (\$ MILLION)							
2006-2007							
March	-522	-775	35	-1 617	-987	-744	-4 907
June	-200	-1 094	71	-1 462	-509	-471	-3 831
2007-2008							
September	-224	-1 193	134	-1 476	-783	-787	-4 588
December	6	-1 121	66	-1 846	-1 193	-1 117	-5 524
March	-249	-1 307	182	-2 153	-1 381	-557	-5 738
June	-161	-1 035	135	-2 983	-845	-857	-5 897
2008-2009							
September	-293	-1 259	158	-2 408	-1 131	-1 371	-6 789
December	-284	-1 361	290	-2 512	-1 454	-802	-6 392
March	-84	-1 060	227	-2 195	-2 309	-465	-5 969

(a) ASEAN = Association of South East Asian Nations.

(b) The exports and imports data presented in this table differ from those in tables 2.1 to 2.5 because they are recorded by a foreign trade basis rather than a balance of payments basis and are compiled from a different edition of the data.

(c) The ten member nations of ASEAN are Brunei, Cambodia, Indonesia, Laos, Malaysia, Myanmar, Philippines, Singapore, Thailand and Viet Nam.

Source: *International Trade in Goods and Services, Australia*, (cat. no. 5368.0)

2.15**MERCHANDISE TRADE SHARES, By selected countries of the ASEAN(a)(b)(c) . .**

<i>Period</i>	<i>Indonesia</i>	<i>Malaysia</i>	<i>Philippines</i>	<i>Singapore</i>	<i>Thailand</i>	<i>Viet Nam</i>
ANNUAL EXPORTS (PER CENT)						
2005–06	23.6	15.0	5.2	24.9	25.1	5.4
2006–07	22.3	16.3	5.5	24.3	22.3	8.6
2007–08	19.3	16.7	6.3	25.5	22.7	8.9
QUARTERLY EXPORTS (PER CENT)						
2006–2007						
March	21.2	18.0	5.3	23.0	24.6	7.3
June	21.2	17.3	5.5	22.6	25.6	7.0
2007–2008						
September	21.9	17.6	7.2	21.3	25.2	5.9
December	21.6	16.4	6.2	22.6	21.7	10.8
March	16.7	17.1	6.4	29.3	18.4	11.6
June	17.9	16.0	5.4	27.7	25.4	7.1
2008–2009						
September	19.6	18.5	6.1	24.6	26.4	4.2
December	19.9	18.0	7.9	25.5	22.5	5.5
March	20.4	16.6	7.2	27.8	20.1	7.1
ANNUAL IMPORTS (PER CENT)						
2005–06	13.7	20.3	2.4	31.7	16.2	12.4
2006–07	13.3	18.9	2.2	29.0	20.7	12.9
2007–08	10.9	19.1	1.8	32.4	21.0	12.2
QUARTERLY IMPORTS (PER CENT)						
2006–2007						
March	15.5	16.8	2.1	28.4	22.2	11.5
June	14.1	22.3	2.2	29.5	20.1	9.3
2007–2008						
September	13.3	21.8	2.1	26.8	21.1	11.6
December	9.9	18.5	2.2	28.4	21.6	15.9
March	10.3	20.1	1.4	33.6	21.3	10.6
June	10.4	16.8	1.6	39.1	19.9	10.8
2008–2009						
September	11.5	18.5	1.6	30.4	21.2	12.7
December	11.8	19.8	1.3	32.8	22.6	9.2
March	9.6	17.2	1.0	32.9	30.7	7.5

(a) ASEAN = Association of South East Asian Nations.

(b) The merchandise trade share relate to data in Table 2.14.

(c) The ten member nations of ASEAN are Brunei, Cambodia, Indonesia, Laos, Malaysia, Myanmar, Philippines, Singapore, Thailand and Viet Nam.

Source: *International Trade in Goods and Services, Australia*, (cat. no. 5368.0)

2.16**MERCHANDISE TRADE, By selected member countries of the European Union(a)(b)**

<i>Period</i>	<i>Belgium– Luxembourg</i>	<i>France</i>	<i>Germany</i>	<i>Italy</i>	<i>Netherlands</i>	<i>Sweden</i>	<i>United Kingdom</i>	Total European Union
EXPORTS (\$ MILLION)								
2005–06	1 042	1 184	1 418	1 559	2 579	422	7 792	18 864
2006–07	1 319	1 364	1 444	1 742	2 976	351	6 146	19 144
2007–08	1 329	1 500	1 450	1 456	2 864	445	8 309	20 462
IMPORTS (\$ MILLION)								
2005–06	1 483	5 347	8 677	4 186	1 314	2 395	5 968	36 312
2006–07	1 625	3 910	9 274	4 869	1 494	2 287	7 407	39 018
2007–08	1 750	4 989	10 576	4 895	1 555	2 461	8 498	43 226
EXCESS OF EXPORTS(+) OR IMPORTS(-) (\$ MILLION)								
2005–06	-441	-4 163	-7 259	-2 627	1 265	-1 973	1 824	-17 448
2006–07	-306	-2 546	-7 830	-3 127	1 482	-1 936	-1 261	-19 874
2007–08	-421	-3 488	-9 126	-3 439	1 309	-2 015	-189	-22 764
EXCESS OF EXPORTS(+) OR IMPORTS(-) (\$ MILLION)								
2006–2007								
March	-42	-654	-1 913	-838	355	-498	-153	-4 957
June	-45	-744	-1 928	-783	397	-508	-959	-5 889
2007–2008								
September	-11	-765	-2 184	-869	281	-441	-1 161	-6 405
December	-73	-1 093	-2 290	-782	290	-547	1 184	-4 693
March	-236	-741	-2 245	-921	314	-545	450	-5 318
June	-101	-890	-2 406	-867	424	-481	-662	-6 348
2008–2009								
September	16	-984	-2 538	-954	391	-414	-197	-6 426
December	-93	-646	-2 090	-906	683	-530	-215	-5 833
March	-188	-751	-2 236	-912	366	-503	3 234	-2 757

(a) The exports and imports data presented in this table differ from those in tables 2.1 to 2.5 because they are recorded by a foreign trade basis rather than a balance of payments basis and are compiled from a different edition of the data.

(b) The twenty seven member states of the EU are Austria, Belgium, Cyprus, Czech Republic, Denmark, Estonia, Finland, France, Germany, Greece, Hungary, Republic of Ireland, Italy, Latvia, Lithuania, Luxembourg, Malta, Netherlands, Poland, Portugal, Slovak Republic, Slovenia, Spain, Sweden, and the United Kingdom. Cyprus, Czech Republic, Estonia, Hungary, Latvia, Lithuania, Malta, Poland, Slovak Republic and Slovenia are included from July 2004. Bulgaria and Romania are included from August 2007.

Source: *International Trade in Goods and Services, Australia*, (cat. no. 5368.0)

2.17 MERCHANDISE TRADE SHARES, By selected member countries of the European Union(a)(b)

Period	Belgium- Luxembourg	France	Germany	Italy	Netherlands	Sweden	United Kingdom
ANNUAL EXPORTS (PER CENT)							
2005-06	5.5	6.3	7.5	8.3	13.7	2.2	41.3
2006-07	6.9	7.1	7.5	9.1	15.5	1.8	32.1
2007-08	6.5	7.3	7.1	7.1	14.0	2.2	40.6
QUARTERLY EXPORTS (PER CENT)							
2006-2007							
March	8.2	6.2	8.0	9.0	16.0	1.3	33.1
June	8.3	9.2	7.9	8.2	17.3	1.9	27.6
2007-2008							
September	8.1	10.1	7.8	7.7	13.2	2.4	34.2
December	6.3	4.7	6.3	7.8	12.1	1.5	48.4
March	4.7	6.1	6.0	6.2	14.6	1.6	46.7
June	6.9	8.7	8.3	6.8	16.1	3.2	32.6
2008-2009							
September	8.4	8.4	8.1	7.6	13.9	4.6	38.1
December	5.6	6.4	11.8	7.7	16.8	1.3	41.4
March	3.2	5.2	6.1	4.6	10.4	1.3	64.2
ANNUAL IMPORTS (PER CENT)							
2005-06	4.1	14.7	23.9	11.5	3.6	6.6	16.4
2006-07	4.2	10.0	23.8	12.5	3.8	5.9	19.0
2007-08	4.0	11.5	24.5	11.3	3.6	5.7	19.7
QUARTERLY IMPORTS (PER CENT)							
2006-2007							
March	4.4	9.8	23.9	13.1	4.0	5.8	17.5
June	4.0	11.2	22.1	11.1	3.6	5.8	21.1
2007-2008							
September	3.5	11.2	23.0	11.1	3.0	5.0	24.9
December	4.1	13.3	25.8	11.9	3.7	6.2	14.5
March	4.6	10.2	24.9	12.0	3.9	6.1	18.0
June	4.0	11.6	24.3	10.5	3.8	5.6	20.6
2008-2009							
September	4.0	11.9	24.0	11.3	3.8	5.5	20.3
December	3.8	8.5	22.7	11.3	3.9	4.9	24.3
March	4.1	11.1	26.2	12.3	4.1	5.8	15.3

(a) The merchandise trade share relate to data in table 2.16.

(b) The twenty seven member states of the EU are Austria, Belgium, Cyprus, Czech Republic, Denmark, Estonia, Finland, France, Germany, Greece, Hungary, Republic of Ireland, Italy, Latvia, Lithuania, Luxembourg, Malta, Netherlands, Poland, Portugal, Slovak Republic, Slovenia, Spain, Sweden, and the United Kingdom. Cyprus, Czech Republic, Estonia, Hungary, Latvia, Lithuania, Malta, Poland, Slovak Republic and Slovenia are included from July 2004. Bulgaria and Romania are included from August 2007.

Source: *International Trade in Goods and Services, Australia*, (cat. no. 5368.0)

CHAPTER **3**

CONSUMPTION AND INVESTMENT

CONTENTS

page

TABLES

3.1	Household final consumption expenditure, Chain volume measures	44
3.2	Retail turnover, By industry group—Chain volume measures	46
3.3	Retail turnover, By industry group	47
3.4	Private gross fixed capital formation and inventories, Chain volume measures	48
3.5	Actual private new capital expenditure, By type of asset and selected industry	49
3.6	Expected and actual private new capital expenditure, By selected industry and type of asset	51
3.7	Book value of inventories owned by private business	52
3.8	New motor vehicle sales, By type of vehicle	54

GRAPHS

HOUSEHOLD FINAL CONSUMPTION EXPENDITURE, (from Table 3.1)
Seasonally adjusted—Chain volume measures: **Quarterly % change**

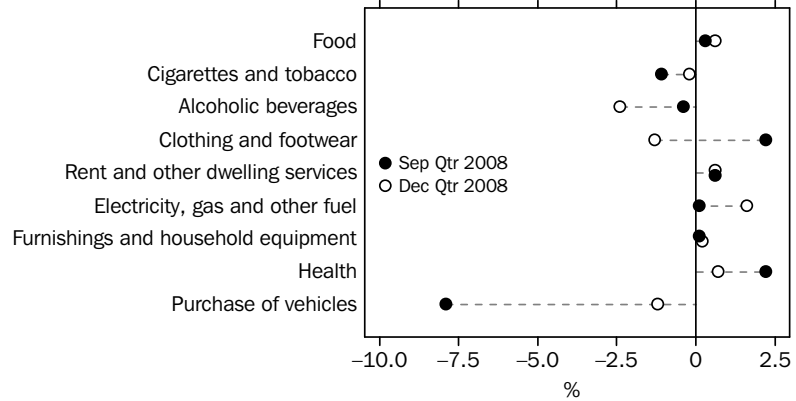

Source: Australian National Accounts: National Income, Expenditure and Product, (cat. no. 5206.0)

HOUSEHOLD FINAL CONSUMPTION EXPENDITURE, (from Table 3.1)
Seasonally adjusted—Chain volume measures: **Quarterly % change**

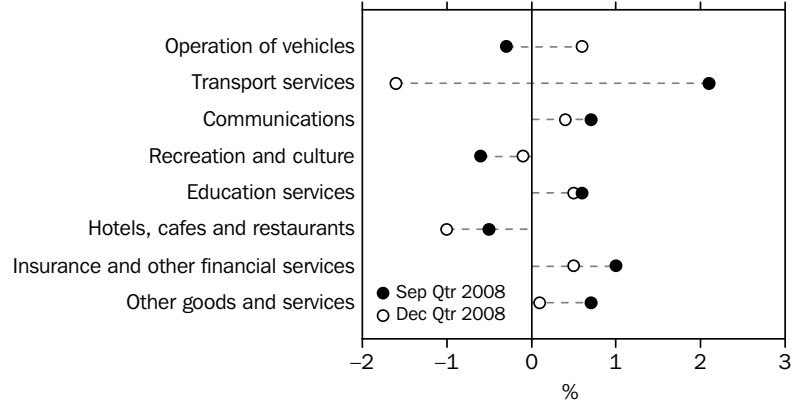

Source: Australian National Accounts: National Income, Expenditure and Product, (cat. no. 5206.0)

RETAIL TRADE, (from Table 3.2) Chain Volume Measures—Percentage change from previous quarter

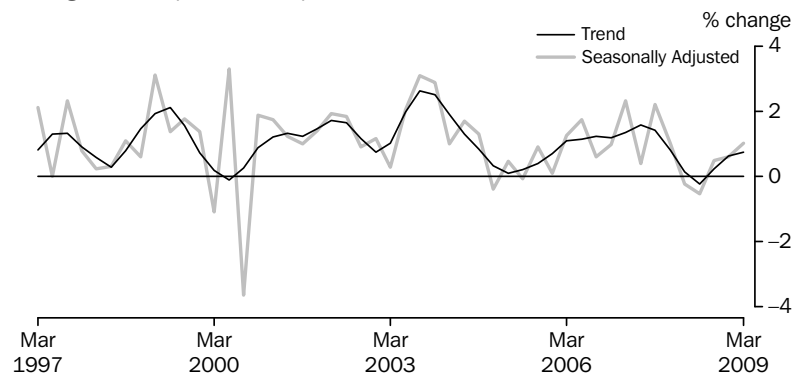

Reference year 2006-07

Source: Retail Trade Quarterly Indicators, Australia (cat. no. 8502.0)

GRAPHS *continued*

RETAIL TURNOVER, (from Table 3.3) Percentage change from previous month

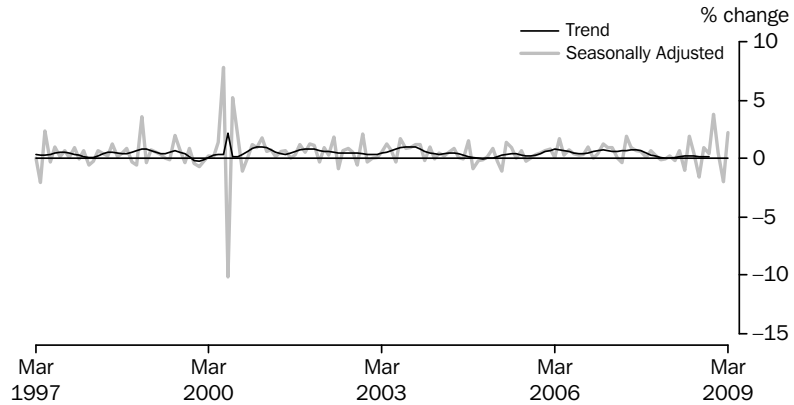

Source: Retail Trade Trend, Australia, (cat. no. 8501.0)

PRIVATE GROSS FIXED CAPITAL FORMATION, (from Table 3.4) Seasonally adjusted—Chain volume measures

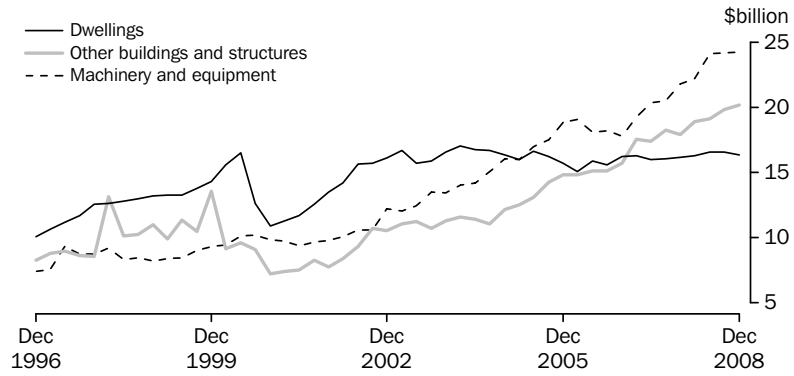

(a) Reference year 2006–07

Source: Australian National Accounts: National Income, Expenditure and Product, (cat. no. 5206.0)

NEW MOTOR VEHICLE SALES, (from Table 3.8) Total vehicles—Long term

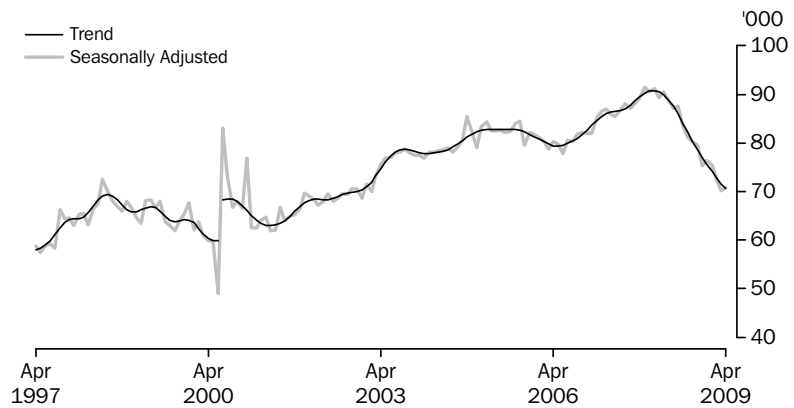

Source: Sales of New Motor Vehicles, (Electronic Publication), (cat. no. 9314.0.55.001)

3.1 HOUSEHOLD FINAL CONSUMPTION EXPENDITURE, Chain volume measures(a)

Period	Food	Cigarettes and tobacco	Alcoholic beverages	Clothing and footwear	Rent and other dwelling services	Electricity, gas and other fuel	Furnishings and household equipment	Health	Purchase of vehicles
ANNUAL (\$ MILLION)									
2005–06	63 050	10 768	11 533	19 963	98 978	11 625	29 392	29 589	20 478
2006–07	64 933	10 358	11 987	21 171	102 205	12 019	31 650	31 284	21 563
2007–08	66 792	10 439	12 257	22 258	104 864	12 663	33 706	33 068	23 057
PERCENTAGE CHANGE FROM PREVIOUS YEAR									
2005–06	1.5	-3.2	3.3	3.9	3.6	2.5	2.2	2.4	2.1
2006–07	3.0	-3.8	3.9	6.0	3.3	3.4	7.7	5.7	5.3
2007–08	2.9	0.8	2.3	5.1	2.6	5.4	6.5	5.7	6.9
SEASONALLY ADJUSTED (\$ MILLION)									
2006–2007									
December	16 162	2 582	2 976	5 272	25 470	3 001	7 849	7 833	5 234
March	16 416	2 620	3 038	5 309	25 667	3 007	8 000	7 955	5 524
June	16 337	2 575	3 051	5 417	25 812	3 043	8 080	8 006	5 630
2007–2008									
September	16 284	2 606	3 087	5 547	25 969	3 090	8 271	8 065	5 633
December	16 834	2 600	3 062	5 529	26 125	3 151	8 425	8 282	5 860
March	16 882	2 619	3 041	5 608	26 282	3 206	8 527	8 328	5 804
June	16 793	2 613	3 069	5 573	26 439	3 216	8 483	8 394	5 761
2008–2009									
September	16 846	2 583	3 058	5 696	26 598	3 219	8 491	8 576	5 307
December	16 939	2 577	2 986	5 622	26 757	3 270	8 510	8 640	5 241
PERCENTAGE CHANGE FROM PREVIOUS QUARTER									
2007–2008									
September	-0.3	1.2	1.2	2.4	0.6	1.6	2.4	0.7	0.0
December	3.4	-0.2	-0.8	-0.3	0.6	2.0	1.9	2.7	4.0
March	0.3	0.7	-0.7	1.4	0.6	1.7	1.2	0.6	-1.0
June	-0.5	-0.2	0.9	-0.6	0.6	0.3	-0.5	0.8	-0.7
2008–2009									
September	0.3	-1.1	-0.4	2.2	0.6	0.1	0.1	2.2	-7.9
December	0.6	-0.2	-2.4	-1.3	0.6	1.6	0.2	0.7	-1.2

(a) Reference year 2006–07.

Source: Australian National Accounts: National Income,
Expenditure and Product, (cat. no. 5206.0)

3.1

HOUSEHOLD FINAL CONSUMPTION EXPENDITURE, Chain volume measures(a)

continued

<i>Period</i>	<i>Operation of vehicles</i>	<i>Transport services</i>	<i>Communica-tions</i>	<i>Recreation and culture</i>	<i>Education services</i>	<i>Hotels, cafes and restaurants</i>	<i>Insurance and other financial services</i>	<i>Other goods and services</i>	Total
ANNUAL (\$ MILLION)									
2005-06	32 173	13 477	15 881	66 056	19 453	43 130	40 075	36 679	562 227
2006-07	32 645	14 331	15 971	69 046	20 035	44 639	41 771	39 265	584 874
2007-08	32 622	15 127	16 723	73 236	20 608	45 635	42 761	40 468	606 284
PERCENTAGE CHANGE FROM PREVIOUS YEAR									
2005-06	-5.1	0.7	6.1	5.0	2.8	3.3	4.4	1.8	2.6
2006-07	1.5	6.3	0.6	4.5	3.0	3.5	4.2	7.0	4.0
2007-08	-0.1	5.6	4.7	6.1	2.9	2.2	2.4	3.1	3.7
SEASONALLY ADJUSTED (\$ MILLION)									
2006-2007									
December	8 162	3 574	3 997	17 196	4 991	11 136	10 396	9 912	145 775
March	8 221	3 576	4 010	17 332	5 033	11 277	10 504	9 968	147 376
June	8 127	3 684	4 036	17 521	5 057	11 251	10 554	10 003	148 263
2007-2008									
September	8 185	3 714	4 034	18 187	5 098	11 371	10 589	10 081	149 812
December	8 164	3 831	4 156	18 299	5 131	11 480	10 649	10 117	151 694
March	8 223	3 822	4 263	18 413	5 181	11 419	10 726	10 122	152 465
June	8 050	3 760	4 270	18 336	5 198	11 365	10 797	10 147	152 263
2008-2009									
September	8 029	3 838	4 299	18 225	5 229	11 303	10 906	10 218	152 424
December	8 079	3 779	4 316	18 211	5 257	11 186	10 956	10 231	152 556
PERCENTAGE CHANGE FROM PREVIOUS QUARTER									
2007-2008									
September	0.7	0.8	0.0	3.8	0.8	1.1	0.3	0.8	1.0
December	-0.3	3.2	3.0	0.6	0.6	1.0	0.6	0.4	1.3
March	0.7	-0.3	2.6	0.6	1.0	-0.5	0.7	0.0	0.5
June	-2.1	-1.6	0.2	-0.4	0.3	-0.5	0.7	0.3	-0.1
2008-2009									
September	-0.3	2.1	0.7	-0.6	0.6	-0.5	1.0	0.7	0.1
December	0.6	-1.6	0.4	-0.1	0.5	-1.0	0.5	0.1	0.1

(a) Reference year 2006-07.

Source: Australian National Accounts: National Income, Expenditure and Product, (cat. no. 5206.0)

3.2 RETAIL TRADE, By industry group—Chain volume measures(a)

Period	Food retailing	Department stores	Clothing and soft good retailing	Household good retailing	Other retailing	Cafes, restaurants and takeaway food services	Total
ANNUAL (\$ MILLION)							
2005–06	78 925.4	16 734.1	13 635.8	31 853.6	28 870.4	23 989.3	193 934.1
2006–07	81 147.5	17 254.4	14 549.4	34 855.0	29 806.1	25 279.5	202 891.9
2007–08	83 952.7	17 886.1	15 348.7	37 292.4	32 081.9	25 380.9	211 942.6
PERCENTAGE CHANGE FROM PREVIOUS YEAR							
2005–06	2.5	0.1	5.9	6.3	-3.4	1.7	2.1
2006–07	2.8	3.1	6.7	9.4	3.2	5.4	4.6
2007–08	3.5	3.7	5.5	7.0	7.6	0.4	4.5
SEASONALLY ADJUSTED (\$ MILLION)							
2006–2007							
March	20 540.9	4 375.2	3 660.2	8 938.7	7 487.5	6 403.3	51 371.9
June	20 613.8	4 345.3	3 712.1	8 990.9	7 408.4	6 493.4	51 578.8
2007–2008							
September	20 885.6	4 519.4	3 841.3	9 248.5	7 687.4	6 529.3	52 711.5
December	21 167.1	4 475.4	3 848.3	9 324.9	8 022.2	6 417.8	53 255.5
March	20 947.1	4 506.6	3 868.0	9 331.4	8 207.9	6 269.0	53 130.0
June	20 953.0	4 384.6	3 791.1	9 387.7	8 164.2	6 165.0	52 845.6
2008–2009							
September	21 179.7	4 499.2	3 900.1	9 346.4	8 102.0	6 072.4	53 099.7
December	21 373.4	4 441.3	3 862.9	9 417.2	8 236.0	6 083.8	53 414.5
March	21 654.1	4 472.4	4 007.3	9 223.4	8 337.8	6 264.2	53 959.1
PERCENTAGE CHANGE FROM PREVIOUS QUARTER							
2007–2008							
December	1.3	-1.0	0.2	0.8	4.4	-1.7	1.0
March	-1.0	0.7	0.5	0.1	2.3	-2.3	-0.2
June	0.0	-2.7	-2.0	0.6	-0.5	-1.7	-0.5
2008–2009							
September	1.1	2.6	2.9	-0.4	-0.8	-1.5	0.5
December	0.9	-1.3	-1.0	0.8	1.7	0.2	0.6
March	1.3	0.7	3.7	-2.1	1.2	3.0	1.0

(a) Reference year 2006-07.

Source: Retail Trade Quarterly Indicators, Australia,
(cat. no. 8502.0)

3.3**RETAIL TURNOVER(a), By industry group**

Period	Food retailing(b)	Department stores	Clothing and soft good retailing	Household good retailing	Other retailing(c)	Cafes, restaurants and takeaway food services	Total
ANNUAL (\$ MILLION)							
2005–2006	75 353.9	16 650.5	13 687.0	32 126.3	28 535.4	23 139.8	189 493.0
2006–2007	81 147.5	17 254.3	14 549.4	34 854.6	29 806.0	25 279.4	202 891.4
2007–2008	87 453.4	18 115.9	15 393.5	36 911.2	32 552.3	26 526.2	216 952.3
PERCENTAGE CHANGE FROM PREVIOUS YEAR							
2005–2006	6.3	0.0	4.4	4.7	-2.2	5.4	3.8
2006–2007	7.7	3.6	6.3	8.5	4.5	9.2	7.1
2007–2008	7.8	5.0	5.8	5.9	9.2	4.9	6.9
TREND (\$ MILLION)							
2007–2008							
January	7 294.6	1 519.3	1 284.3	3 075.7	2 750.8	2 206.7	18 134.0
February	7 298.5	1 519.9	1 283.7	3 069.0	2 764.5	2 199.4	18 137.8
March	7 310.6	1 517.0	1 281.5	3 068.1	2 773.4	2 193.4	18 145.1
April	7 336.0	1 513.9	1 280.5	3 070.2	2 776.6	2 188.5	18 165.7
May	7 371.9	1 513.1	1 281.5	3 072.7	2 775.4	2 185.8	18 200.4
June	7 419.0	1 514.2	1 282.8	3 071.5	2 772.4	2 186.1	18 245.9
2008–2009							
July	7 473.3	1 515.7	1 283.1	3 061.6	2 771.1	2 187.5	18 292.4
August	7 530.0	1 515.5	1 282.2	3 042.7	2 773.1	2 189.6	18 333.1
September	7 586.1	1 512.6	1 279.6	3 020.6	2 776.9	2 191.8	18 367.5
October	7 641.8	1 507.1	1 275.2	2 997.8	2 782.4	2 194.3	18 398.3
November	7 691.5	1 501.8	1 271.7	2 975.5	2 785.5	2 197.5	18 423.1
December	np	np	np	np	np	np	np
January	np	np	np	np	np	np	np
February	np	np	np	np	np	np	np
March	np	np	np	np	np	np	np
PERCENTAGE CHANGE FROM PREVIOUS MONTH							
2008–2009							
July	0.7	0.1	0.0	-0.3	0.0	0.1	0.3
August	0.8	0.0	-0.1	-0.6	0.1	0.1	0.2
September	0.7	-0.2	-0.2	-0.7	0.1	0.1	0.2
October	0.7	-0.4	-0.3	-0.8	0.2	0.1	0.2
November	0.7	-0.3	-0.3	-0.7	0.1	0.1	0.1
December	np	np	np	np	np	np	np
January	np	np	np	np	np	np	np
February	np	np	np	np	np	np	np
March	np	np	np	np	np	np	np

np not available for publication but included in totals where applicable, unless otherwise indicated

(a) The trend series has been suspended as at November 2008. Refer to the December 2008 issue of *Retail Trade, Australia*, (cat. no. 8501.0) for details.

(b) From July 2008, Food retailing excludes Takeaway food retailing for all periods.

(c) From July 2008, Other retailing includes Recreational goods retailing for all periods.

Source: *Retail Trade Trends, Australia*, (cat. no. 8501.0)

3.4 PRIVATE GROSS FIXED CAPITAL FORMATION AND INVENTORIES, Chain volume measures(a)

Period	PRIVATE GROSS FIXED CAPITAL FORMATION						Total	CHANGES IN INVENTORIES	
	Dwellings	Non-dwelling construction	Machinery and equipment	Livestock	Intangible fixed assets	Ownership transfer costs		Private non-farm	Farm and public authority
ANNUAL (\$ MILLION)									
2005-06	62 860	58 993	73 460	2 658	11 671	18 134	227 867	1 429	875
2006-07	64 046	65 755	75 518	1 867	13 788	17 973	238 948	2 923	-160
2007-08	65 097	74 187	88 576	1 815	16 520	18 017	264 214	4 833	-231
PERCENTAGE CHANGE FROM PREVIOUS YEAR									
2005-06	-4.3	20.9	14.6	1.6	6.9	2.3	8.7	na	na
2006-07	1.9	11.5	2.8	-29.8	18.1	-0.9	4.9	na	na
2007-08	1.6	12.8	17.3	-2.7	19.8	0.2	10.6	na	na
SEASONALLY ADJUSTED (\$ MILLION)									
2006-2007									
December	16 201	15 695	17 802	467	3 303	4 228	57 749	491	193
March	16 245	17 567	19 215	467	3 488	4 491	61 384	2 319	-228
June	16 004	17 379	20 338	467	3 777	4 908	62 706	762	-181
2007-2008									
September	16 050	18 259	20 529	454	3 921	4 749	63 962	1 419	-122
December	16 185	17 915	21 767	454	4 005	4 650	64 974	1 212	521
March	16 272	18 885	22 172	454	4 222	4 440	66 445	1 885	-151
June	16 591	19 128	24 109	454	4 372	4 179	68 832	740	-510
2008-2009									
September	16 550	19 818	24 152	528	4 396	3 638	69 082	1 235	-514
December	16 349	20 194	24 228	528	4 487	3 540	69 327	-2 476	-1 309
PERCENTAGE CHANGE FROM PREVIOUS QUARTER									
2007-2008									
September	0.3	5.1	0.9	-2.7	3.8	-3.2	2.0	na	na
December	0.8	-1.9	6.0	0.0	2.1	-2.1	1.6	na	na
March	0.5	5.4	1.9	0.0	5.4	-4.5	2.3	na	na
June	2.0	1.3	8.7	0.0	3.6	-5.9	3.6	na	na
2008-2009									
September	-0.2	3.6	0.2	16.4	0.6	-12.9	0.4	na	na
December	-1.2	1.9	0.3	0.0	2.1	-2.7	0.4	na	na

na not available

(a) Reference year 2006-07.

Source: Australian National Accounts: National Income, Expenditure and Product, (cat. no. 5206.0)

3.5 ACTUAL PRIVATE NEW CAPITAL EXPENDITURE, By type of asset and selected industry(a)

Period	CURRENT PRICES						CHAIN VOLUME MEASURES(b)					
	Asset- Build- ings and struc- tures	Asset- Equip- ment, plant and mach- inery	Industry Mining	Industry - Manufac- turing	Industry - Other selected indus- tries	Total	Asset- Buildings and struc- tures	Asset- Equip- ment, plant and mach- inery	Industry Mining	Industry - Manufac- turing	Industry - Other selected indus- tries	Total
ANNUAL (\$ MILLION)												
2005-06	29 057	43 584	18 609	15 428	38 605	72 641	30 977	42 448	19 518	15 560	38 463	73 574
2006-07	34 461	43 090	22 118	13 264	42 169	77 552	34 461	43 090	22 118	13 264	42 169	77 552
2007-08	40 478	46 000	27 353	13 237	45 889	86 478	38 129	47 780	26 250	13 194	46 466	85 909
PERCENTAGE CHANGE FROM PREVIOUS YEAR												
2005-06	50.9	13.8	81.5	21.7	11.5	26.2	41.6	17.5	73.2	20.6	13.3	25.6
2006-07	18.6	-1.1	18.9	-14.0	9.2	6.8	11.2	1.5	13.3	-14.8	9.6	5.4
2007-08	17.5	6.8	23.7	-0.2	8.8	11.5	10.6	10.9	18.7	-0.5	10.2	10.8
SEASONALLY ADJUSTED (\$ MILLION)												
2006-2007												
December	7 676	10 383	5 322	3 416	9 321	18 059	7 710	10 301	5 362	3 406	9 285	18 031
March	9 058	10 963	5 707	3 212	11 102	20 022	9 007	11 037	5 708	3 213	11 103	20 032
June	9 990	11 152	6 099	3 113	11 930	21 142	9 796	11 311	6 047	3 128	11 916	21 111
2007-2008												
September	9 251	11 050	6 096	3 197	11 008	20 300	8 932	11 323	5 956	3 184	11 024	20 164
December	10 016	11 174	6 454	3 363	11 373	21 190	9 564	11 618	6 269	3 375	11 490	21 134
March	10 380	11 261	6 961	3 362	11 318	21 641	9 727	11 782	6 668	3 338	11 424	21 429
June	10 774	12 388	7 751	3 319	12 091	23 161	9 906	13 057	7 357	3 297	12 458	23 112
2008-2009												
September	11 864	12 362	8 615	3 356	12 254	24 225	10 654	12 944	7 939	3 262	12 289	23 489
December	13 186	13 058	9 103	3 627	13 513	26 244	11 882	13 076	8 325	3 420	13 150	24 894
PERCENTAGE CHANGE FROM PREVIOUS QUARTER — SEASONALLY ADJUSTED												
2007-2008												
September	-7.4	-0.9	-0.1	2.7	-7.7	-4.0	-8.8	0.1	-1.5	1.8	-7.5	-4.5
December	8.3	1.1	5.9	5.2	3.3	4.4	7.1	2.6	5.3	6.0	4.2	4.8
March	3.6	0.8	7.9	-0.1	-0.5	2.1	1.7	1.4	6.4	-1.1	-0.6	1.4
June	3.8	10.0	11.3	-1.3	6.8	7.0	1.8	10.8	10.3	-1.2	9.1	7.9
2008-2009												
September	10.1	-0.2	11.1	1.1	1.3	4.6	7.6	-0.9	7.9	-1.1	-1.4	1.6
December	11.1	5.6	5.7	8.1	10.3	8.3	11.5	1.0	4.9	4.8	7.0	6.0

(a) Excludes public sector and all businesses classified to agriculture, forestry, fishing, hunting and community services.

(b) Reference year 2006-07.

Source: *Private New Capital Expenditure and Expected Expenditure, Australia*, (cat. no. 5625.0)

3.5 ACTUAL PRIVATE NEW CAPITAL EXPENDITURE, By type of asset and selected industry(a) *continued*

Period	CURRENT PRICES						CHAIN VOLUME MEASURES (b)					
	Asset- Build- ings and struc- tures	Asset- Equip- ment, plant and mach- inery	Industry Mining	Industry – Manufac- turing	Industry – Other selected indus- tries	Total	Asset- Buildings and struc- tures	Asset- Equip- ment, plant and mach- inery	Industry Mining	Industry – Manufac- turing	Industry – Other selected indus- tries	Total
TREND (\$ MILLION)												
2006–2007												
December	7 985	10 496	5 339	3 373	9 758	18 471	8 116	10 454	5 379	3 370	9 828	18 576
March	9 067	10 899	5 653	3 225	11 103	19 981	8 906	10 941	5 647	3 224	10 974	19 850
June	9 473	11 051	5 976	3 161	11 372	20 509	9 286	11 216	5 918	3 165	11 383	20 477
2007–2008												
September	9 708	11 074	6 178	3 212	11 415	20 805	9 410	11 365	6 054	3 214	11 433	20 709
December	9 889	11 176	6 470	3 306	11 353	21 129	9 429	11 602	6 280	3 305	11 391	20 977
March	10 268	11 519	7 015	3 339	11 490	21 844	9 609	12 101	6 725	3 331	11 644	21 699
June	11 018	12 041	7 765	3 356	11 956	23 077	10 119	12 632	7 316	3 312	12 121	22 749
2008–2009												
September	11 914	12 552	8 498	3 422	12 519	24 439	10 777	13 003	7 875	3 316	12 564	23 755
December	12 832	13 017	9 115	3 528	13 074	25 718	11 486	13 238	8 372	3 356	13 025	24 753

PERCENTAGE CHANGE FROM PREVIOUS QUARTER — TREND

2007–2008												
September	2.5	0.2	3.4	1.6	0.4	1.4	1.3	1.3	2.3	1.6	0.4	1.1
December	1.9	0.9	4.7	2.9	-0.5	1.6	0.2	2.1	3.7	2.8	-0.4	1.3
March	3.8	3.1	8.4	1.0	1.2	3.4	1.9	4.3	7.1	0.8	2.2	3.4
June	7.3	4.5	10.7	0.5	4.1	5.6	5.3	4.4	8.8	-0.6	4.1	4.8
2008–2009												
September	8.1	4.2	9.4	2.0	4.7	5.9	6.5	2.9	7.6	0.1	3.7	4.4
December	7.7	3.7	7.3	3.1	4.4	5.2	6.6	1.8	6.3	1.2	3.7	4.2

(a) Excludes public sector and all businesses classified to agriculture, forestry, fishing, hunting and community services.

(b) Reference year 2006–07.

Source: *Private New Capital Expenditure and Expected Expenditure, Australia*, (cat. no. 5625.0)

3.6 EXPECTED AND ACTUAL PRIVATE NEW CAPITAL EXPENDITURE, By selected industry and type of asset(a)

Period	ESTIMATE 1 Expected expenditure reported 5–6 months before period began	ESTIMATE 2 Expected expenditure reported 2–3 months before period began	ESTIMATE 3 Expected expenditure reported at beginning of period	ESTIMATE 4 Expected expenditure reported 3–4 months into period (includes 3 months actual expenditure)	ESTIMATE 5 Expected expenditure reported 6–7 months into period (includes 6 months actual expenditure)	ESTIMATE 6 Expected expenditure reported 9–10 months into period (includes 9 months actual expenditure)	ESTIMATE 7 12 months actual expenditure
NEW CAPITAL EXPENDITURE—TOTAL (\$ MILLION)							
2007–08	63 568	70 978	79 062	84 205	85 851	87 671	86 478
2008–09	79 392	87 088	101 091	102 700	98 145	nya	nya
2009–10	79 866	nya	nya	nya	nya	nya	nya
NEW CAPITAL EXPENDITURE BY INDUSTRY—MINING (\$ MILLION)							
2007–08	26 691	26 970	28 450	29 230	30 001	29 177	27 353
2008–09	30 595	34 177	41 982	42 959	38 206	nya	nya
2009–10	33 460	nya	nya	nya	nya	nya	nya
MANUFACTURING (\$ MILLION)							
2007–08	9 343	10 218	11 618	12 517	13 123	13 455	13 237
2008–09	10 939	11 397	13 950	14 093	13 066	nya	nya
2009–10	11 560	nya	nya	nya	nya	nya	nya
OTHER SELECTED INDUSTRIES (\$ MILLION)							
2007–08	27 534	33 791	38 995	42 457	42 727	45 039	45 889
2008–09	37 858	41 514	45 159	45 649	46 873	nya	nya
2009–10	34 846	nya	nya	nya	nya	nya	nya
NEW CAPITAL EXPENDITURE BY ASSET—BUILDINGS AND STRUCTURES (\$ MILLION)							
2007–08	33 848	38 112	41 574	43 570	43 197	42 434	40 478
2008–09	41 902	46 778	55 117	55 597	52 362	nya	nya
2009–10	44 689	nya	nya	nya	nya	nya	nya
EQUIPMENT, PLANT AND MACHINERY (\$ MILLION)							
2007–08	29 720	32 866	37 489	40 634	42 653	45 237	46 000
2008–09	37 488	40 310	45 974	47 104	45 784	nya	nya
2009–10	35 177	nya	nya	nya	nya	nya	nya

nya not yet available

(a) Excludes public sector and all businesses classified to agriculture, forestry, fishing, hunting and community services.

Source: *Private New Capital Expenditure and Expected Expenditure, Australia*, (cat. no. 5625.0)

3.7

BOOK VALUE OF INVENTORIES OWNED BY PRIVATE BUSINESS(a)

Period	CURRENT PRICE						CHAIN VOLUME MEASURES(b)					
	Mining	Manufac- turing	Whole- sale trade	Retail trade	Other selected indus- tries	Total	Mining	Manufac- turing	Whole- sale trade	Retail trade	Other selected indus- tries	Total
ANNUAL (\$ MILLION)												
2005-06	6 643	40 623	35 041	25 903	1 157	109 368	6 594	41 193	39 185	26 224	1 181	114 470
2006-07	7 780	41 830	36 533	26 594	1 117	113 854	7 830	41 468	38 655	26 236	1 096	115 286
2007-08	8 344	46 020	40 401	28 984	1 121	124 870	7 208	42 230	41 488	28 089	1 055	120 071
PERCENTAGE CHANGE FROM PREVIOUS YEAR												
2005-06	23.4	3.9	6.1	6.4	8.1	6.3	-4.0	-4.1	5.5	4.1	3.7	1.2
2006-07	17.1	3.0	4.3	2.7	-3.5	4.1	18.7	0.7	-1.4	0.0	-7.2	0.7
2007-08	7.2	10.0	10.6	9.0	0.4	9.7	-7.9	1.8	7.3	7.1	-3.7	4.2
SEASONALLY ADJUSTED (\$ MILLION)												
2006-2007												
December	7 045	40 916	36 174	27 019	1 110	112 264	7 001	40 874	38 372	26 957	1 103	114 364
March	7 448	41 221	36 611	27 313	1 135	113 729	7 424	41 162	39 016	27 264	1 123	116 032
June	7 798	41 733	37 035	27 245	1 126	114 937	7 909	41 375	38 976	26 878	1 106	116 244
2007-2008												
September	8 132	42 115	37 495	27 721	1 144	116 607	8 483	41 608	39 456	27 141	1 108	117 797
December	8 122	43 133	38 197	28 109	1 168	118 729	8 135	41 910	40 006	27 546	1 101	118 698
March	8 225	44 836	39 268	28 941	1 177	122 447	7 869	42 848	40 589	28 258	1 093	120 657
June	8 365	45 866	40 934	29 688	1 133	125 986	7 295	42 139	42 183	28 772	1 067	121 456
2008-2009												
September	8 836	47 944	42 592	30 156	1 171	130 698	6 757	41 904	43 862	29 146	1 079	122 750
December	9 642	47 845	43 904	29 215	1 201	131 807	6 697	39 771	44 526	28 327	1 079	120 405
PERCENTAGE CHANGE FROM PREVIOUS QUARTER — SEASONALLY ADJUSTED												
2007-2008												
September	4.3	0.9	1.2	1.7	1.6	1.5	7.3	0.6	1.2	1.0	0.2	1.3
December	-0.1	2.4	1.9	1.4	2.1	1.8	-4.1	0.7	1.4	1.5	-0.6	0.8
March	1.3	3.9	2.8	3.0	0.8	3.1	-3.3	2.2	1.5	2.6	-0.8	1.6
June	1.7	2.3	4.2	2.6	-3.7	2.9	-7.3	-1.7	3.9	1.8	-2.4	0.7
2008-2009												
September	5.6	4.5	4.0	1.6	3.3	3.7	-7.4	-0.6	4.0	1.3	1.1	1.1
December	9.1	-0.2	3.1	-3.1	2.6	0.8	-0.9	-5.1	1.5	-2.8	0.0	-1.9

(a) Excludes public sector and all businesses classified to agriculture, forestry, fishing, hunting, community services and construction. Data is as at the end of period.

(b) Reference year 2006-07.

Source: *Business Indicators, Australia*, (cat. no. 5676.0)

3.7 BOOK VALUE OF INVENTORIES OWNED BY PRIVATE BUSINESS (a) *continued*

Period	CURRENT PRICE						CHAIN VOLUME MEASURES (b)					
	Mining	Manufac- turing	Whole- sale trade	Retail trade	Other selected indus- tries	Total	Mining	Manufac- turing	Whole- sale trade	Retail trade	Other selected indus- tries	Total
TREND (\$ MILLION)												
2006–2007												
December	7 103	40 883	36 176	26 943	1 121	112 226	7 033	40 823	38 707	26 937	1 120	114 683
March	7 442	41 220	36 580	27 181	1 121	113 544	7 474	41 094	38 760	27 024	1 109	115 494
June	7 801	41 620	37 004	27 386	1 133	114 944	7 960	41 341	39 058	27 045	1 110	116 514
2007–2008												
September	8 046	42 259	37 494	27 668	1 150	116 618	8 271	41 687	39 421	27 171	1 108	117 658
December	8 148	43 242	38 233	28 208	1 161	118 992	8 219	42 123	39 915	27 592	1 099	118 948
March	8 208	44 666	39 393	28 999	1 161	122 427	7 816	42 503	40 875	28 264	1 088	120 545
June	8 468	46 132	40 906	29 560	1 159	126 225	7 313	42 239	42 178	28 698	1 078	121 507
2008–2009												
September	8 919	47 335	42 468	29 771	1 169	129 662	6 904	41 431	43 527	28 824	1 075	121 760
December	9 467	48 257	43 986	29 704	1 187	132 600	6 566	40 331	44 804	28 721	1 076	121 498
PERCENTAGE CHANGE FROM PREVIOUS QUARTER — TREND												
2007–2008												
September	3.1	1.5	1.3	1.0	1.5	1.5	3.9	0.8	0.9	0.5	-0.2	1.0
December	1.3	2.3	2.0	2.0	0.9	2.0	-0.6	1.0	1.3	1.5	-0.8	1.1
March	0.7	3.3	3.0	2.8	0.0	2.9	-4.9	0.9	2.4	2.4	-1.0	1.3
June	3.2	3.3	3.8	1.9	-0.1	3.1	-6.4	-0.6	3.2	1.5	-0.9	0.8
2008–2009												
September	5.3	2.6	3.8	0.7	0.8	2.7	-5.6	-1.9	3.2	0.4	-0.3	0.2
December	6.1	1.9	3.6	-0.2	1.5	2.3	-4.9	-2.7	2.9	-0.4	0.1	-0.2

(a) Excludes public sector and all businesses classified to agriculture, forestry, fishing, hunting, community services and construction. Data is as at the end of period.

(b) Reference year 2006–07.

Source: *Business Indicators, Australia*, (cat. no. 5676.0)

3.8 NEW MOTOR VEHICLE SALES (a), By type of vehicle

Period	ORIGINAL — VEHICLES				SEASONALLY ADJUSTED — VEHICLES				TREND — VEHICLES			
	Passenger(b)	Sports utility	Other(c)	Total	Passenger(b)	Sports utility	Other(c)	Total	Passenger(b)	Sports utility	Other(c)	Total
ANNUAL												
2005–06	599 360	173 325	198 666	971 351	na	na	na	na	na	na	na	na
2006–07	624 124	180 354	199 404	1 003 882	na	na	na	na	na	na	na	na
2007–08	631 813	210 943	225 545	1 068 301	na	na	na	na	na	na	na	na
PERCENTAGE CHANGE FROM PREVIOUS YEAR												
2005–06	-0.8	-4.7	1.5	-1.1	na	na	na	na	na	na	na	na
2006–07	4.1	4.1	0.4	3.3	na	na	na	na	na	na	na	na
2007–08	1.2	17.0	13.1	6.4	na	na	na	na	na	na	na	na
MONTHLY												
2007–2008												
February	53 030	18 277	18 591	89 898	52 191	18 036	19 071	89 299	53 053	18 003	19 452	90 508
March	53 122	18 425	19 738	91 285	52 943	18 054	19 591	90 588	52 663	17 824	19 393	89 880
April	47 639	16 654	19 768	84 061	51 332	17 430	20 079	88 840	52 194	17 508	19 188	88 890
May	51 416	17 279	19 945	88 640	51 900	16 633	18 562	87 095	51 638	17 064	18 898	87 600
June	61 524	21 388	23 629	106 541	52 107	17 381	18 166	87 654	50 888	16 509	18 588	85 985
2008–2009												
July	51 068	14 842	18 066	83 976	49 941	15 455	18 264	83 660	49 858	15 907	18 305	84 070
August	46 114	14 233	16 977	77 324	47 970	15 189	17 855	81 014	48 654	15 328	18 095	82 077
September	48 865	14 200	17 873	80 938	47 569	14 956	17 703	80 229	47 500	14 829	17 887	80 217
October	45 978	14 357	18 770	79 105	46 250	14 481	18 705	79 435	46 506	14 445	17 609	78 560
November	43 019	12 736	15 862	71 617	44 857	13 718	16 774	75 349	45 666	14 202	17 191	77 059
December	45 696	14 422	16 392	76 510	45 217	14 229	16 934	76 380	44 926	14 087	16 654	75 666
January	41 309	13 435	12 335	67 079	45 471	14 207	15 807	75 486	44 132	14 018	16 109	74 258
February	42 463	13 699	14 079	70 241	43 411	14 011	15 113	72 536	43 272	13 966	15 623	72 861
March	43 484	15 022	17 144	75 650	40 953	13 659	15 541	70 153	42 434	13 932	15 224	71 590
April	36 697	13 092	14 176	63 965	41 700	14 124	14 990	70 814	41 746	13 934	14 891	70 572
PERCENTAGE CHANGE FROM PREVIOUS MONTH												
2008–2009												
August	-9.7	-4.1	-6.0	-7.9	-3.9	-1.7	-2.2	-3.2	-2.4	-3.6	-1.1	-2.4
September	6.0	-0.2	5.3	4.7	-0.8	-1.5	-0.8	-1.0	-2.4	-3.3	-1.1	-2.3
October	-5.9	1.1	5.0	-2.3	-2.8	-3.2	5.7	-1.0	-2.1	-2.6	-1.6	-2.1
November	-6.4	-11.3	-15.5	-9.5	-3.0	-5.3	-10.3	-5.1	-1.8	-1.7	-2.4	-1.9
December	6.2	13.2	3.3	6.8	0.8	3.7	1.0	1.4	-1.6	-0.8	-3.1	-1.8
January	-9.6	-6.8	-24.7	-12.3	0.6	-0.2	-6.7	-1.2	-1.8	-0.5	-3.3	-1.9
February	2.8	2.0	14.1	4.7	-4.5	-1.4	-4.4	-3.9	-1.9	-0.4	-3.0	-1.9
March	2.4	9.7	21.8	7.7	-5.7	-2.5	2.8	-3.3	-1.9	-0.2	-2.6	-1.7
April	-15.6	-12.8	-17.3	-15.4	1.8	3.4	-3.5	0.9	-1.6	0.0	-2.2	-1.4

na not available

(a) Original sales data are provided by the Federal Chamber of Automotive Industries and sourced from VFACTS.

(b) Includes cars, station wagons and people movers but excludes all-terrain vehicles.

(c) Includes all-terrain vehicles but excludes motor cycles, plant and equipment and unpowered vehicles.

Source: Sales of New Motor Vehicle, (Electronic Publication), (cat. no. 9314.0.55.001)

CHAPTER 4

PRODUCTION

CONTENTS

page

TABLES

4.1	Indexes of industrial production, By industry	57
4.2	Livestock products, Selected indicators	58
4.3	Manufacturing production, Selected indicators	59
4.4	Manufacturers' sales and inventories	60
4.5	Private mineral and petroleum exploration, Actual and expected	61
4.6	Production of selected minerals	62
4.7	Building approvals, Number and value	63
4.8	Building commencements, Number and value—Chain volume measures	64
4.9	Value of building work done, Chain volume measures	65
4.10	Construction activity, Value of work done—Chain volume measures	66
4.11	Engineering construction activity, Value of work done—Chain volume measures	67
4.12	Tourist accommodation	68

GRAPHS

INDEXES OF INDUSTRIAL PRODUCTION, (from Table 4.1) Seasonally adjusted—2006–07 = 100.0

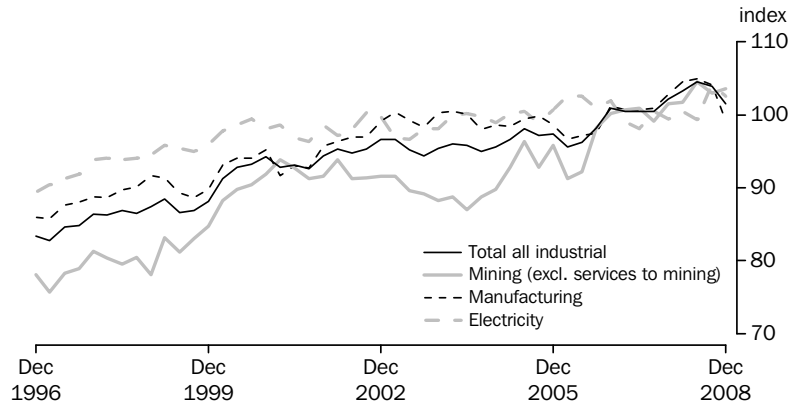

Source: Australian National Accounts: National Income, Expenditure and Product, (cat. no. 5206.0)

MANUFACTURERS' INVENTORIES, (from Table 4.4) Seasonally adjusted—Chain volume measure



(a) Reference year 2006–07

Source: Business Indicators, Australia, (cat. no. 5676.0)

CONSTRUCTION ACTIVITY, (from Table 4.10) Chain volume measure—Trend

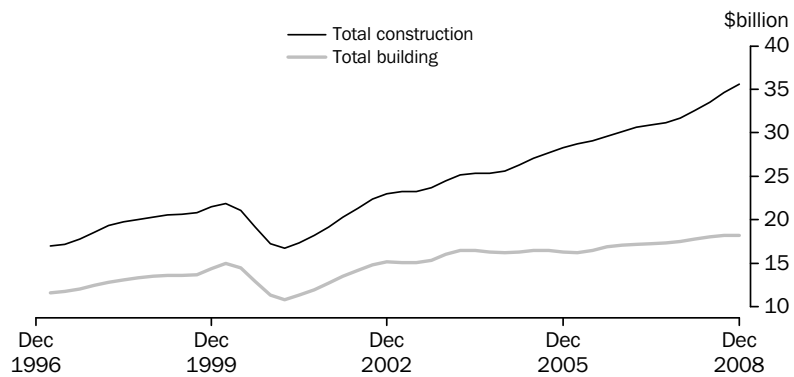

(a) Reference year 2006–07

Source: Manufacturing and Construction Section.

4.1 INDEXES OF INDUSTRIAL PRODUCTION, By industry

SELECTED MANUFACTURING INDUSTRIES

Period	Mining (excl- uding servi- ces to mining)	Total manu- fact- uring	Elect- ricity, gas and water	Total indus- trial(a)	Food, beve- rages and toba- cco	Textile, cloth- ing, and footwear and leather	Wood and paper prod- ucts	Printing, publi- shing and recorded media	Petro- leum, coal, chemical and ass- ociated products	Non- metallic mineral products	Metal prod- ucts	Mach- inery and equip- ment	Other manu- factur- ing
ANNUAL (2006-07 = 100.0)													
2005-06	93.0	98.1	101.2	96.6	99.1	101.6	102.5	97.7	101.3	97.9	90.5	100.2	100.1
2006-07	100.0	100.0	100.0	100.0	100.0	100.0	100.0	100.0	100.0	100.0	100.0	100.0	100.0
2007-08	101.7	103.3	99.9	102.6	99.6	95.4	95.9	102.8	102.4	105.2	111.1	102.5	111.4
PERCENTAGE CHANGE FROM PREVIOUS YEAR													
2005-06	1.2	-0.5	1.3	0.3	-0.7	-6.8	-3.9	-1.9	-4.1	11.5	-1.0	4.5	-9.7
2006-07	7.5	1.9	-1.2	3.5	0.9	-1.6	-2.4	2.4	-1.3	2.1	10.5	-0.2	-0.1
2007-08	1.7	3.3	-0.1	2.6	-0.4	-4.6	-4.1	2.8	2.4	5.2	11.1	2.5	11.4
SEASONALLY ADJUSTED (2006-07 = 100.0)													
2006-2007													
December	100.2	101.2	101.9	100.9	100.8	107.5	103.1	100.1	101.1	99.2	101.8	100.8	99.8
March	100.7	100.7	99.0	100.5	99.1	96.4	99.2	102.5	101.8	100.5	99.3	102.1	105.4
June	100.9	100.7	98.1	100.5	98.5	93.9	96.8	102.0	103.2	99.9	104.0	99.9	98.7
2007-2008													
September	99.1	100.9	100.5	100.5	102.0	98.5	97.1	97.6	101.6	102.8	104.8	97.3	109.2
December	101.5	102.8	99.5	102.2	99.3	92.9	92.8	103.2	102.1	103.6	112.4	101.1	109.8
March	101.7	104.6	100.5	103.3	98.4	94.7	98.0	103.3	104.1	104.4	116.3	104.0	108.3
June	104.6	105.0	99.3	104.5	98.8	95.6	95.7	107.3	102.0	110.2	110.8	107.5	118.3
2008-2009													
September	103.0	104.1	104.2	103.9	98.0	87.3	98.6	99.3	98.1	107.5	115.5	108.0	116.0
December	103.6	99.2	102.6	101.5	95.9	85.1	93.5	95.3	92.1	109.4	109.1	100.9	106.1
PERCENTAGE CHANGE FROM PREVIOUS QUARTER													
2007-2008													
September	-1.7	0.3	2.4	-0.1	3.5	4.9	0.2	-4.2	-1.6	2.8	0.8	-2.6	10.7
December	2.4	1.8	-0.9	1.8	-2.6	-5.6	-4.4	5.7	0.5	0.8	7.2	3.9	0.5
March	0.2	1.7	1.0	1.0	-0.9	1.9	5.7	0.1	1.9	0.8	3.5	2.8	-1.3
June	2.8	0.4	-1.2	1.1	0.4	1.0	-2.4	3.9	-2.0	5.6	-4.8	3.4	9.2
2008-2009													
September	-1.5	-0.8	5.0	-0.5	-0.8	-8.7	3.0	-7.5	-3.8	-2.4	4.3	0.4	-2.0
December	0.6	-4.7	-1.5	-2.4	-2.1	-2.6	-5.1	-4.0	-6.2	1.7	-5.5	-6.5	-8.6

(a) Total industrial production describes the sum of the three groups: Mining excluding services to mining, manufacturing and electricity, gas and water.

Source: Australian National Accounts: National Income, Expenditure and Product, (cat. no. 5206.0)

4.2 LIVESTOCK PRODUCTS, Selected indicators

Period	MEAT — CARCASS WEIGHT				EXPORTS OF(b)			
	Wool receivals(a)	Red meat	Chicken meat(c)	Milk intake by factories	Live sheep	Live cattle	Fresh or frozen meat	Bacon, ham and canned meat
	tonnes	tonnes	tonnes	M litres	'000	'000	tonnes	tonnes
ANNUAL								
2005–06	472 527	3 091 562	772 613	10 089	4 248	549	1 290 285	21 149
2006–07	450 529	3 291 728	811 591	9 582	4 138	638	1 398 989	16 601
2007–08	407 881	3 226 129	802 384	9 213	4 069	713	1 352 507	13 265
PERCENTAGE CHANGE FROM PREVIOUS YEAR								
2005–06	1.5	-1.6	3.0	-0.4	31.4	-4.4	-2.9	-9.2
2006–07	-4.7	6.5	5.0	-5.0	-2.6	16.2	8.4	-21.5
2007–08	-9.5	-2.0	-1.1	-3.9	-1.7	11.8	-3.3	-20.1
SEASONALLY ADJUSTED UNLESS FOOTNOTED								
2006–2007								
March	111 983	842 754	205 981	2 301	1 021	122	326 648	3 264
June	113 334	786 671	203 054	2 306	561	195	331 744	2 766
2007–2008								
September	101 768	808 690	201 220	2 328	910	216	324 194	2 864
December	105 106	818 944	204 433	2 253	1 279	136	375 136	3 104
March	100 514	781 341	195 601	2 285	993	183	289 447	3 625
June	99 819	814 363	201 136	2 394	887	178	363 730	3 672
2008–2009								
September	94 281	789 471	207 123	2 357	1 099	227	323 186	3 553
December	91 510	790 225	207 944	2 339	1 234	227	374 186	3 482
March	92 580	784 079	212 653	nya	854	170	320 560	3 054
PERCENTAGE CHANGE FROM PREVIOUS QUARTER								
2007–2008								
December	3.3	1.3	1.6	-3.2	40.5	-37.2	15.7	8.4
March	-4.4	-4.6	-4.3	1.4	-22.4	35.3	-22.8	16.8
June	-0.7	4.2	2.8	4.7	-10.7	-2.9	25.7	1.3
2008–2009								
September	-5.5	-3.1	3.0	-1.5	23.9	27.4	-11.1	-3.2
December	-2.9	0.1	0.4	-0.8	12.3	-0.1	15.8	-2.0
March	1.2	-0.8	2.3	nya	-30.8	-25.0	-14.3	-12.3

nya not yet available

(a) Brokers' and dealers' receivals of taxable wool.

(b) Seasonally adjusted data not available. Original data provided.

(c) Excludes the Northern Territory, the Australian Capital Territory and Tasmania (after 1986–1987).

Source: *Livestock Products, Australia*, (cat. no. 7215.0)

4.3 MANUFACTURING PRODUCTION, Selected indicators

<i>Period</i>	<i>Clay bricks (million)</i>	<i>Portland cement (’000 tonnes)</i>	<i>Ready mixed concrete (’000 cubic metres)</i>	<i>Electricity (million kWh)</i>	<i>Gas (petajoules)</i>	<i>Beer (megalitres)</i>
ANNUAL						
2005–06	1 605	8 910	23 913	225 303	797	1 714
2006–07	1 570	9 381	24 931	225 930	846	1 706
2007–08	1 459	9 839	26 593	231 995	872	1 677
PERCENTAGE CHANGE FROM PREVIOUS YEAR						
2005–06	-5.8	-0.2	4.4	2.9	0.5	1.7
2006–07	-2.2	5.3	4.3	0.3	6.2	-0.5
2007–08	-7.1	4.9	6.7	2.7	3.1	-1.7
ORIGINAL						
2006–2007						
March	359	2 140	5 750	56 244	187	427
June	393	2 362	6 119	55 036	234	383
2007–2008						
September	387	2 536	6 884	59 806	245	394
December	378	2 562	6 836	56 411	205	473
March	323	2 183	5 841	59 118	194	420
June	371	2 558	7 032	56 660	229	390
2008–2009						
September	367	2 612	6 924	63 692	248	410
December	385	2 373	6 419	59 504	202	488
March	332	1 963	5 146	57 233	194	415
PERCENTAGE CHANGE FROM PREVIOUS QUARTER						
2007–2008						
December	-2.4	1.0	-0.7	-5.7	-16.5	19.8
March	-14.5	-14.8	-14.6	4.8	-5.0	-11.0
June	14.8	17.1	20.4	-4.2	17.8	-7.3
2008–2009						
September	-1.1	2.1	-1.5	12.4	8.3	5.3
December	4.9	-9.1	-7.3	-6.6	-18.6	18.9
March	-13.6	-17.3	-19.8	-3.8	-3.8	-14.9

Source: *Manufacturing Production, Australia*, (cat. no. 8301.0.55.001)

4.4**MANUFACTURERS' SALES AND INVENTORIES**

Period	SALES		INVENTORIES(a)		Inventories to sales ratio(b)
	Current Price	Chain Volume Measures (reference year 2006-07)	Current Price	Chain Volume Measures (reference year 2006-07)	
ANNUAL (\$ MILLION)					
2005-06	340 029	355 431	40 623	41 193	0.46
2006-07	363 150	363 150	41 830	41 468	0.45
2007-08	392 520	377 042	46 020	42 230	0.44
SEASONALLY ADJUSTED (\$ MILLION)					
2006-2007					
December	90 897	91 206	40 916	40 874	0.45
March	91 125	92 026	41 221	41 162	0.45
June	91 965	91 003	41 733	41 375	0.45
2007-2008					
September	92 729	91 860	42 115	41 608	0.45
December	96 117	94 192	43 133	41 910	0.45
March	99 696	95 362	44 836	42 848	0.45
June	104 103	95 628	45 866	42 139	0.44
2008-2009					
September	106 061	94 792	47 944	41 904	0.45
December	103 015	92 603	47 845	39 771	0.46

(a) As at the end of period.

(b) Current price series. Annual inventories are as at the end of period, annual sales are an average of the quarters in the period.

Source: *Business Indicators, Australia*, (cat. no. 5676.0)

4.5 PRIVATE MINERAL AND PETROLEUM EXPLORATION, Actual and expected

Period	MINERALS (OTHER THAN PETROLEUM)							PETROLEUM		
	Copper, lead, zinc, silver, nickel and cobalt	Gold	Uranium	Coal	Diamonds	Other	Total	Onshore	Offshore	Total
ANNUAL — ACTUAL ORIGINAL (\$ MILLION)										
2005–06	356.6	399.7	56.1	166.4	22.6	239.4	1 240.7	355.8	906.1	1 262.0
2006–07	555.0	455.8	114.1	193.3	26.9	369.6	1 714.6	498.2	1 727.3	2 225.5
2007–08	783.4	592.7	231.6	234.8	21.7	597.3	2 461.4	493.8	2 541.1	3 034.9
QUARTERLY — ACTUAL ORIGINAL (\$ MILLION)										
2006–2007										
December	130.4	125.0	27.6	60.0	10.2	95.1	448.2	144.5	400.0	544.5
March	125.3	103.6	24.3	38.8	3.3	74.1	369.3	110.3	350.0	460.3
June	180.5	123.0	37.5	43.9	4.8	112.6	502.5	135.6	596.5	732.1
2007–2008										
September	189.0	129.6	50.0	50.1	5.0	139.6	563.4	113.4	584.9	698.3
December	207.6	146.7	69.6	59.8	5.3	136.8	625.9	159.8	610.2	770.0
March	167.8	142.4	49.2	54.1	6.1	124.3	544.0	94.6	614.8	709.4
June	219.0	173.9	62.7	70.8	5.3	196.5	728.1	126.0	731.2	857.2
2008–2009										
September	209.0	133.2	56.7	68.5	2.4	218.0	687.7	120.4	660.9	781.3
December	154.4	120.4	51.9	82.9	3.5	235.2	648.5	135.8	877.6	1 013.4
EXPECTED EXPENDITURE REPORTED 6 MONTHS BEFORE (\$ MILLION)										
2006–2007										
Dec half	np	np	np	np	np	np	793.6	249.9	624.6	874.5
Jun half	np	np	np	np	np	np	937.3	186.9	917.7	1 104.6
2007–2008										
Dec half	np	np	np	np	np	np	1 187.6	257.5	1 267.3	1 524.8
Jun half	np	np	np	np	np	np	1 260.6	204.4	1 558.7	1 763.1
2008–2009										
Dec half	np	np	np	np	np	np	1 625.6	248.8	1 327.2	1 576.0
Jun half	np	np	np	np	np	np	918.9	248.3	1 336.2	1 584.5

np not available for publication but included in totals where applicable, unless otherwise indicated

Source: *Mineral and Petroleum Exploration, Australia*, (cat. no. 8412.0)

4.6 PRODUCTION OF SELECTED MINERALS

Period									METALLIC CONTENT(c)					
	Bauxite	Black coal	Diamonds	Iron ore	Manganese ore	Natural gas(a)	Crude oil(b)	Uranium	Copper	Gold	Lead	Nickel	Tin	Zinc
	'000 tonnes	Mt	'000 carats	Mt	'000 tonnes	Mm3	Mega litres	oxide tonnes	'000 tonnes	tonnes	'000 tonnes	'000 tonnes	tonnes	'000 tonnes
ANNUAL														
2005–06	60 874	307.2	25 354	263.8	4 088	38 016	24 315	9 974	936	248	762	186	1 805	1 380
2006–07	62 684	325.2	24 632	287.7	5 071	39 331	28 555	9 594	859	251	642	191	2 061	1 375
2007–08	63 463	326.8	16 528	324.7	5 436	39 283	25 537	10 101	863	228	641	190	1 631	1 571
QUARTERLY														
2006–2007														
December	15 789	83.4	8 132	72.5	1 251	9 812	7 297	2 715	210	65	152	51	656	352
March	15 288	77.3	3 582	67.3	1 229	9 059	6 558	2 081	220	61	166	47	586	324
June	15 621	82.0	4 524	75.8	1 345	10 184	7 151	2 670	213	62	157	47	558	375
2007–2008														
September	15 426	86.4	4 980	74.2	1 355	10 681	6 779	2 473	200	61	158	44	391	392
December	16 063	80.0	6 145	81.7	1 360	10 031	6 489	2 921	238	63	160	47	536	423
March	15 905	73.6	2 277	79.9	1 254	8 989	5 923	2 485	205	51	169	49	483	365
June	16 069	86.8	3 126	88.8	1 468	9 582	6 598	2 222	219	54	154	50	221	391
2008–2009														
September	15 781	82.1	4 839	92.9	1 233	9 631	6 839	2 624	235	55	157	53	192	370
December	16 034	86.4	5 428	79.4	883	10 054	7 368	2 659	226	55	165	49	887	393

(a) Includes naturally occurring LPG.

(b) Stabilised (includes condensate).

(c) Total metallic content of minerals produced.

Source: Quarterly Mineral Statistics – Australian Bureau of Agricultural and Resource Economics, ABARE.

4.7 BUILDING APPROVALS, Number and value

Period	NUMBER OF DWELLING UNITS				VALUE (\$ MILLION)			
	Houses Private sector	Houses Total	Private sector	Total	New residential buildings	Alterations and additions to residential buildings	Total residential buildings	Total buildings
ANNUAL								
2005–06	103 576	105 431	148 788	152 214	30 814	5 571	36 385	61 818
2006–07	104 354	106 317	149 828	153 415	33 987	5 683	39 670	67 907
2007–08	107 673	109 495	158 415	162 714	39 183	6 128	45 311	82 194
PERCENTAGE CHANGE FROM PREVIOUS YEAR								
2005–06	-2.7	-2.8	-6.6	-7.0	-0.9	5.6	0.0	9.6
2006–07	0.8	0.8	0.7	0.8	10.3	2.0	9.0	9.9
2007–08	3.2	3.0	5.7	6.1	15.3	7.8	14.2	21.0
SEASONALLY ADJUSTED								
2007–2008								
January	9 132	9 334	13 813	14 217	3 573	535	4 107	8 145
February	9 264	9 476	13 171	13 563	3 169	561	3 730	6 674
March	8 698	8 779	12 357	12 561	3 074	501	3 575	6 558
April	8 785	8 850	13 577	13 860	3 258	526	3 784	6 440
May	8 632	8 773	12 400	12 736	3 281	465	3 746	7 125
June	8 593	8 646	12 565	13 062	3 160	508	3 668	6 830
2008–2009								
July	8 213	8 364	12 580	12 897	3 108	562	3 669	6 994
August	8 122	8 199	11 870	12 127	3 082	494	3 576	6 595
September	7 738	7 893	11 252	11 575	2 841	492	3 333	6 351
October	7 781	7 925	11 247	11 528	3 250	457	3 706	5 759
November	6 954	7 057	9 502	9 807	2 351	463	2 814	4 985
December	7 012	7 099	9 503	9 766	2 246	453	2 700	4 504
January	7 090	7 151	9 178	9 382	2 173	457	2 631	4 500
February	7 137	7 232	9 899	10 135	2 456	442	2 898	5 128
March	7 333	7 476	10 173	10 494	2 482	452	2 934	4 946
SEASONALLY ADJUSTED—PERCENTAGE CHANGE FROM PREVIOUS MONTH								
2008–2009								
October	0.6	0.4	0.0	-0.4	14.4	-7.2	11.2	-9.3
November	-10.6	-11.0	-15.5	-14.9	-27.7	1.4	-24.1	-13.4
December	0.8	0.6	0.0	-0.4	-4.5	-2.1	-4.1	-9.6
January	1.1	0.7	-3.4	-3.9	-3.3	1.0	-2.5	-0.1
February	0.7	1.1	7.9	8.0	13.0	-3.3	10.2	14.0
March	2.8	3.4	2.8	3.5	1.1	2.2	1.2	-3.5
TREND—PERCENTAGE CHANGE FROM PREVIOUS MONTH								
2008–2009								
October	-3.4	-3.4	-5.5	-5.4	-5.9	-2.9	-5.5	-7.9
November	-2.7	-2.8	-4.7	-4.7	-6.0	-2.7	-5.5	-8.0
December	-1.8	-1.9	-3.3	-3.3	-5.3	-1.8	-4.8	-6.6
January	-1.0	-1.0	-1.8	-1.8	-3.9	-1.0	-3.4	-4.6
February	-0.3	-0.3	-0.6	-0.6	-2.3	-0.5	-2.0	-2.8
March	0.3	0.3	0.4	0.4	-0.7	-0.4	-0.7	-1.2

Source: Building Approvals, Australia, (cat. no. 8731.0)

4.8 BUILDING COMMENCEMENTS, Number and value(a)—Chain volume measures(b)

Period	NUMBER OF DWELLING UNITS				VALUE (\$ MILLION)			
	Private sector houses	Total houses	Private sector total	Total	New residential buildings	Alterations and additions to residential buildings	Non-residential buildings	Total buildings
ANNUAL								
2005–06	102 432	104 264	148 760	152 315	33 981	6 089	25 670	65 770
2006–07	104 641	106 538	148 665	152 177	34 999	6 270	28 706	69 975
2007–08	105 298	107 269	154 538	158 536	37 768	6 414	32 947	77 129
SEASONALLY ADJUSTED								
2006–2007								
December	26 483	26 884	38 123	38 895	9 103	1 568	7 239	17 911
March	25 989	26 446	36 653	37 660	8 691	1 474	7 383	17 543
June	25 237	25 798	36 293	37 245	8 680	1 568	7 062	17 311
2007–2008								
September	25 708	26 284	37 600	38 611	8 974	1 545	7 413	17 932
December	27 153	27 590	39 535	40 483	9 499	1 737	8 401	19 636
March	25 531	26 174	38 604	39 753	9 662	1 591	8 428	19 681
June	26 830	27 151	38 897	39 819	9 633	1 541	8 706	19 880
2008–2009								
September	23 952	24 215	35 630	36 530	8 910	1 504	8 035	18 449
December	22 703	23 077	31 414	32 184	7 526	1 433	5 814	14 773

- (a) Includes conversions and dwelling units created as part of alterations and additions or the construction of non-residential buildings.
- (b) Reference year 2006–07.

Source: *Dwelling Unit Commencements, Australia*, (cat. no. 8750.0) and *Building Activity, Australia*, (cat. no. 8752.0)

4.9 VALUE OF BUILDING WORK DONE, Chain volume measures(a)

Period	NEW RESIDENTIAL BUILDING				Alterations/ additions to residential building	NON-RESIDENTIAL BUILDINGS		TOTAL BUILDINGS	
	Private sector houses	Total houses	Other residential buildings	Total		Private sector	Total	Private sector	Total
ANNUAL (\$ MILLION)									
2005-06	22 433	22 808	11 594	34 384	6 139	19 689	25 013	59 262	65 552
2006-07	23 582	23 948	10 534	34 482	6 345	21 110	27 261	61 071	68 088
2007-08	23 858	24 338	10 275	34 613	6 478	23 771	29 846	63 954	70 938
SEASONALLY ADJUSTED (\$ MILLION)									
2006-2007									
December	5 819	5 911	2 734	8 644	1 617	5 354	6 984	15 396	17 243
March	6 121	6 206	2 632	8 839	1 582	5 474	7 038	15 669	17 458
June	5 931	6 031	2 494	8 526	1 574	5 234	6 662	15 116	16 763
2007-2008									
September	5 811	5 931	2 621	8 552	1 589	5 893	7 521	15 807	17 661
December	5 887	6 006	2 526	8 532	1 632	5 763	7 273	15 694	17 437
March	6 005	6 143	2 537	8 680	1 621	5 905	7 378	15 976	17 679
June	6 156	6 259	2 591	8 849	1 636	6 210	7 675	16 477	18 160
2008-2009									
September	6 118	6 205	2 737	8 942	1 648	6 220	7 696	16 600	18 286
December	6 058	6 144	2 633	8 777	1 584	6 083	7 628	16 239	17 989

(a) Reference year 2006-07.

Source: *Building Activity, Australia*, (cat. no. 8752.0)

4.10 CONSTRUCTION ACTIVITY, Value of work done—Chain volume measures(a)

Period	RESIDENTIAL BUILDING		NON-RESIDENTIAL BUILDING		TOTAL BUILDING		ENGINEERING CONSTRUCTION		NON-RESIDENTIAL CONSTRUCTION		TOTAL CONSTRUCTION	
	Private sector	Total	Private sector	Total	Private sector	Total	Private sector	Total	Private sector	Total	Private sector	Total
ANNUAL (\$ MILLION)												
2005–06	39 561	40 521	19 689	25 013	59 262	65 552	29 637	48 648	49 369	73 655	89 034	114 269
2006–07	39 961	40 827	21 110	27 261	61 071	68 088	33 911	52 649	55 021	79 910	94 982	120 737
2007–08	40 183	41 092	23 771	29 846	63 954	70 938	36 610	57 834	60 381	87 680	100 564	128 772
SEASONALLY ADJUSTED (\$ MILLION)												
2006–2007												
December	10 043	10 261	5 354	6 984	15 396	17 243	7 978	12 922	13 346	19 915	23 397	30 177
March	10 196	10 420	5 474	7 038	15 669	17 458	8 950	13 736	14 420	20 771	24 606	31 185
June	9 882	10 100	5 234	6 662	15 116	16 763	9 458	13 785	14 670	20 433	24 534	30 525
2007–2008												
September	9 915	10 141	5 893	7 521	15 807	17 661	9 019	13 737	14 911	21 258	24 826	31 399
December	9 930	10 165	5 763	7 273	15 694	17 437	8 781	13 903	14 544	21 176	24 474	31 341
March	10 070	10 301	5 905	7 378	15 976	17 679	9 376	15 331	15 282	22 709	25 352	33 009
June	10 267	10 485	6 210	7 675	16 477	18 160	9 435	14 862	15 644	22 538	25 912	33 023
2008–2009												
September	10 380	10 590	6 220	7 696	16 600	18 286	10 516	16 739	16 736	24 435	27 116	35 025
December	10 156	10 361	6 083	7 628	16 239	17 989	11 221	17 591	17 304	25 219	27 461	35 580
TREND (\$ MILLION)												
2006–2007												
December	10 047	10 263	5 272	6 846	15 319	17 109	7 944	12 998	13 234	19 849	23 293	30 113
March	10 053	10 271	5 375	6 928	15 427	17 199	9 042	13 449	14 405	20 376	24 445	30 644
June	9 987	10 211	5 508	7 043	15 495	17 253	9 174	13 715	14 672	20 751	24 647	30 956
2007–2008												
September	9 907	10 134	5 650	7 181	15 558	17 316	9 083	13 875	14 728	21 052	24 630	31 184
December	9 942	10 173	5 828	7 353	15 770	17 526	8 992	14 166	14 819	21 519	24 760	31 691
March	10 102	10 331	6 000	7 489	16 102	17 820	9 151	14 721	15 152	22 211	25 255	32 542
June	10 230	10 450	6 105	7 574	16 335	18 023	9 719	15 541	15 821	23 109	26 051	33 559
2008–2009												
September	10 285	10 496	6 180	7 670	16 465	18 166	10 409	16 476	16 587	24 143	26 872	34 639
December	10 275	10 478	6 181	7 698	16 455	18 181	11 064	17 361	17 286	25 119	27 561	35 597

(a) Reference year 2006–07.

Source: *Building Activity, Australia*, (cat. no. 8752.0); *Engineering Construction Activity, Australia*, (cat. no. 8762.0) and unpublished data.

4.11**ENGINEERING CONSTRUCTION ACTIVITY, Value of work done—Chain volume measures(a)****BY THE PRIVATE SECTOR**

<i>Period</i>	<i>For the private sector</i>	<i>For the public sector</i>	<i>Total</i>	<i>By the public sector</i>	Total	<i>Total for the public sector(b)</i>
ORIGINAL (\$ MILLION)						
2005–06	29 637	7 001	36 638	12 004	48 648	19 005
2006–07	33 911	7 364	41 275	11 373	52 649	18 738
2007–08	36 610	10 440	47 050	10 784	57 834	21 224

ORIGINAL (\$ MILLION)

2006–2007						
December	8 368	1 719	10 087	3 217	13 301	4 936
March	8 428	2 007	10 435	2 559	13 000	4 566
June	9 670	2 038	11 708	2 862	14 570	4 900
2007–2008						
September	8 775	2 253	11 028	2 203	13 231	4 455
December	9 160	2 573	11 733	2 543	14 276	5 117
March	8 930	2 745	11 675	2 873	14 548	5 618
June	9 745	2 869	12 614	3 165	15 779	6 034
2008–2009						
September	10 327	3 149	13 476	2 733	16 209	5 883
December	11 732	3 163	14 895	3 212	18 107	6 375

SEASONALLY ADJUSTED (\$ MILLION)

2006–2007						
December	7 978	1 707	9 684	3 229	12 922	4 936
March	8 950	2 073	11 023	2 714	13 736	4 787
June	9 458	1 950	11 408	2 391	13 785	4 341
2007–2008						
September	9 019	2 279	11 298	2 440	13 737	4 719
December	8 781	2 550	11 331	2 572	13 903	5 123
March	9 376	2 864	12 240	3 091	15 331	5 955
June	9 435	2 746	12 181	2 682	14 862	5 428
2008–2009						
September	10 516	3 170	13 687	3 053	16 739	6 223
December	11 221	3 121	14 342	3 249	17 591	6 370

(a) Reference year 2006–07.

Source: *Engineering Construction Activity, Australia*, (cat. no.

(b) Includes work done by the private sector for the public sector and work done by the public sector.

8762.0)

4.12 TOURIST ACCOMMODATION (a)

Period	GUEST ROOMS (NO.) (b)			OCCUPANCY RATES (%)			TAKINGS (\$'000)		
	Hotels	Motels and guest houses	Serviced apartments	Hotels	Motels and guest houses	Serviced apartments	Hotels	Motels and guest houses	Serviced apartments
ANNUAL									
2005-06	79 808	86 847	46 380	68.8	56.7	67.2	3 120 467	1 776 400	1 547 973
2006-07	80 906	86 944	48 157	70.9	58.0	68.7	3 462 217	1 905 718	1 738 627
2007-08	81 809	87 880	51 878	70.6	58.6	68.5	3 745 827	2 077 391	1 958 073
ORIGINAL									
2006-07									
December	80 560	86 859	47 753	73.1	59.1	70.5	924 637	486 120	455 857
March	81 048	86 910	47 805	72.9	58.6	70.4	902 567	482 021	447 733
June	80 906	86 944	48 157	66.8	56.3	64.0	795 784	462 327	409 024
2007-08									
September	81 334	87 091	48 420	72.2	60.1	71.2	926 677	527 771	488 134
December	81 372	87 683	49 262	72.2	59.2	71.1	969 613	530 408	500 613
March	81 619	87 562	51 122	70.7	58.0	68.7	969 473	517 464	512 836
June	81 809	87 880	51 878	67.0	57.0	63.0	880 064	501 748	456 490
2008-09									
September	82 006	87 902	52 358	68.9	59.0	68.7	933 441	547 739	533 572
December	82 483	87 718	53 118	69.8	58.7	68.3	964 352	542 303	537 440

(a) Includes establishments with 15 or more rooms.

Source: *Tourist Accommodation, Australia*, (cat. no. 8635.0)

(b) Annual data is at end of June.

CONTENTS

page

TABLES

5.1	Consumer price index, By group	71
5.2	Consumer price index, Special series and All groups	72
5.3	Chain price indexes, Expenditure on GDP	73
5.4	Implicit price deflators, Components of international trade in goods and services	74
5.5	RBA index of commodity prices	75
5.6	Indexes of prices received and paid by farmers	75
5.7	Selected housing price and related indexes, Original	76
5.8	Selected producer price indexes	77
5.9	Price indexes of materials used in house building by materials group	78
5.10	Price indexes of materials used in manufacturing industries, Selected industries	78
5.11	Price indexes of articles produced, By manufacturing industries selected ANZSIC subdivision	79
5.12	Export price indexes, By selected AHECC section	79
5.13	Import price indexes, By SITC sections	80
5.14	Consumer price index, Analytical series	81
5.15	Stage of production producer price indexes	82
5.16	Service industries producer price indexes	82

GRAPHS

CONSUMER PRICE INDEX, (from Table 5.1 and 5.14) Change from corresponding quarter of previous year

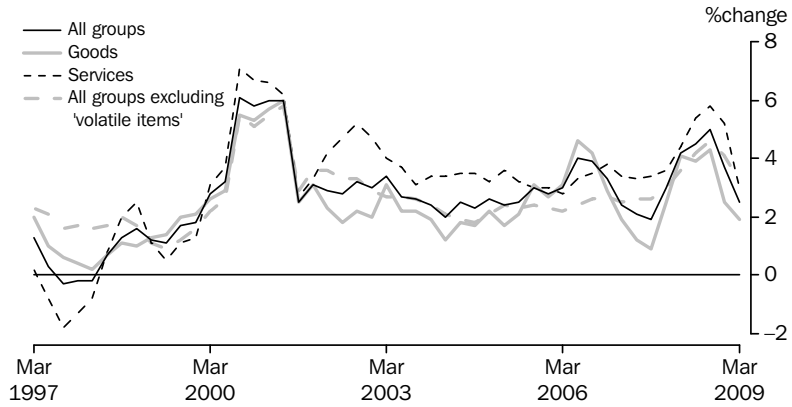

Source: Consumer Price Index, Australia, (cat. no. 6401.0)

CONSUMER PRICE INDEX, (from Table 5.1 and 5.14) Change from previous quarter

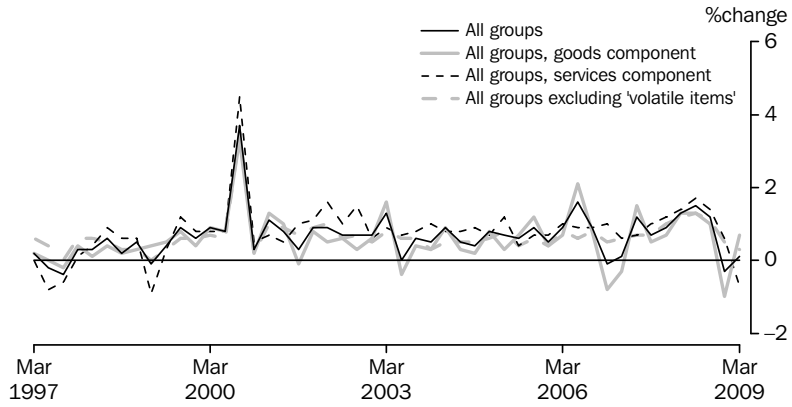

Source: Consumer Price Index, Australia, (cat. no. 6401.0)

PROJECT HOUSE PRICE INDEXES, (from Table 5.7)

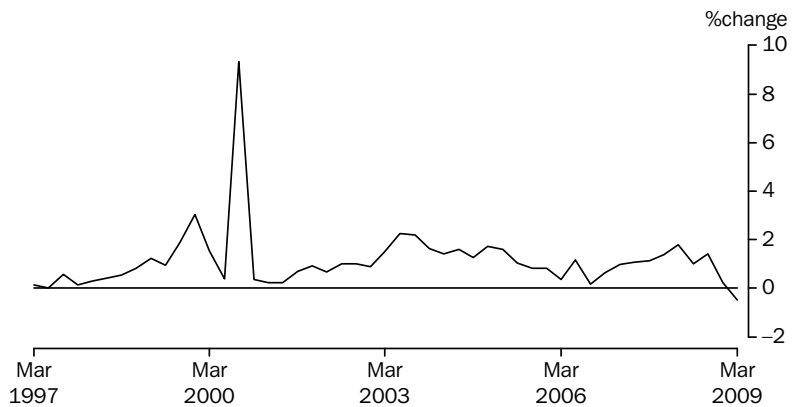

Source: House Price Indexes: Eight Capital Cities, (cat. no. 6416.0)

5.1 CONSUMER PRICE INDEX, By group

Period	Food	Alcohol and tobacco	Clothing and footwear	Housing	Household contents and services	Health	Transportation	Communication	Recreation	Education	Financial and insurance services (a)	All groups
ANNUAL (1989–90 = 100.0) (b)												
2005–06	162.3	233.1	109.2	129.3	122.2	213.5	155.5	109.5	132.0	253.2	101.2	151.7
2006–07	172.4	240.6	108.4	133.7	124.6	223.5	158.0	110.8	133.8	264.6	103.0	156.1
2007–08	177.8	249.8	109.3	140.6	123.4	233.5	165.2	111.2	135.7	275.6	109.4	161.4
ORIGINAL (1989–90 = 100.0) (b)												
2006–2007												
March	169.9	241.6	107.7	134.2	123.6	225.7	155.8	111.0	133.9	270.9	102.8	155.6
June	172.8	243.6	109.2	135.3	125.5	230.5	160.5	111.2	133.3	271.3	103.7	157.5
2007–2008												
September	176.1	245.0	109.6	137.8	122.5	229.3	159.4	111.2	135.1	268.6	105.8	158.6
December	175.9	248.2	109.8	139.3	123.5	226.9	163.3	111.2	136.2	268.6	108.0	160.1
March	179.6	250.7	107.2	141.9	122.7	236.0	166.4	111.1	135.8	282.5	109.8	162.2
June	179.5	255.4	110.4	143.4	124.7	241.6	171.6	111.2	135.5	282.6	114.0	164.6
2008–2009												
September	182.1	259.1	109.6	147.2	123.6	241.0	173.3	111.4	137.3	281.3	115.9	166.5
December	185.8	262.6	110.0	148.3	124.0	238.1	161.3	111.8	138.0	281.4	115.6	166.0
March	189.9	265.1	109.5	149.7	125.0	248.5	158.8	112.2	136.5	296.7	108.3	166.2
PERCENTAGE CHANGE FROM PREVIOUS QUARTER												
2007–2008												
December	-0.1	1.3	0.2	1.1	0.8	-1.0	2.4	0.0	0.8	0.0	2.1	0.9
March	2.1	1.0	-2.4	1.9	-0.6	4.0	1.9	-0.1	-0.3	5.2	1.7	1.3
June	-0.1	1.9	3.0	1.1	1.6	2.4	3.1	0.1	-0.2	0.0	3.8	1.5
2008–2009												
September	1.4	1.4	-0.7	2.6	-0.9	-0.2	1.0	0.2	1.3	-0.5	1.7	1.2
December	2.0	1.4	0.4	0.7	0.3	-1.2	-6.9	0.4	0.5	0.0	-0.3	-0.3
March	2.2	1.0	-0.5	0.9	0.8	4.4	-1.5	0.4	-1.1	5.4	-6.3	0.1
PERCENTAGE CHANGE FROM SAME QUARTER OF PREVIOUS YEAR												
2007–2008												
December	1.2	3.6	1.6	4.8	-1.0	4.1	5.6	0.4	1.0	4.1	4.9	3.0
March	5.7	3.8	-0.5	5.7	-0.7	4.6	6.8	0.1	1.4	4.3	6.8	4.2
June	3.9	4.8	1.1	6.0	-0.6	4.8	6.9	0.0	1.7	4.2	9.9	4.5
2008–2009												
September	3.4	5.8	0.0	6.8	0.9	5.1	8.7	0.2	1.6	4.7	9.5	5.0
December	5.6	5.8	0.2	6.5	0.4	4.9	-1.2	0.5	1.3	4.8	7.0	3.7
March	5.7	5.7	2.1	5.5	1.9	5.3	-4.6	1.0	0.5	5.0	-1.4	2.5

(a) Base: June quarter 2005 = 100.0.

Source: Consumer Price Index, Australia, (cat. no. 6401.0)

(b) Weighted average of eight capital cities.

5.2 CONSUMER PRICE INDEX, Special series and All groups

ALL GROUPS EXCLUDING —

Period	Food	Housing	Health	Transportation	Hospital and medical services	All groups—services component	All groups—goods component	Utilities	All groups
ANNUAL (1989–90 = 100.0)									
2005–06	149.5	154.8	148.7	151.1	149.3	154.1	150.8	161.8	151.7
2006–07	152.9	159.2	152.9	155.9	153.6	159.5	154.6	168.6	156.1
2007–08	158.2	163.9	158.0	160.9	158.7	166.3	159.0	179.9	161.4
ORIGINAL (1989–90 = 100.0)									
2006–2007									
March	152.8	158.4	152.3	155.7	153.1	160.1	153.5	170.0	155.6
June	154.6	160.5	154.1	157.1	154.9	161.3	155.8	169.1	157.5
2007–2008									
September	155.3	161.2	155.3	158.6	156.0	162.9	156.6	176.1	158.6
December	157.0	162.6	156.9	159.7	157.5	164.9	157.7	176.9	160.1
March	158.9	164.6	158.8	161.7	159.6	167.2	159.8	183.5	162.2
June	161.7	167.1	161.0	163.6	161.8	170.0	161.8	183.1	164.6
2008–2009									
September	163.5	168.5	163.0	165.5	163.7	172.4	163.4	195.1	166.5
December	162.2	167.4	162.5	166.7	163.1	173.4	161.7	196.0	166.0
March	161.7	167.3	162.4	167.3	163.2	172.2	162.9	201.3	166.2
PERCENTAGE CHANGE FROM PREVIOUS QUARTER									
2007–2008									
December	1.1	0.9	1.0	0.7	1.0	1.2	0.7	0.5	0.9
March	1.2	1.2	1.2	1.3	1.3	1.4	1.3	3.7	1.3
June	1.8	1.5	1.4	1.2	1.4	1.7	1.3	-0.2	1.5
2008–2009									
September	1.1	0.8	1.2	1.2	1.2	1.4	1.0	6.6	1.2
December	-0.8	-0.7	-0.3	0.7	-0.4	0.6	-1.0	0.5	-0.3
March	-0.3	-0.1	-0.1	0.4	0.1	-0.7	0.7	2.7	0.1
PERCENTAGE CHANGE FROM SAME QUARTER OF PREVIOUS YEAR									
2007–2008									
December	3.3	2.5	2.9	2.6	2.9	3.6	2.5	5.4	3.0
March	4.0	3.9	4.3	3.9	4.2	4.4	4.1	7.9	4.2
June	4.6	4.1	4.5	4.1	4.5	5.4	3.9	8.3	4.5
2008–2009									
September	5.3	4.5	5.0	4.4	4.9	5.8	4.3	10.8	5.0
December	3.3	3.0	3.6	4.4	3.6	5.2	2.5	10.8	3.7
March	1.8	1.6	2.3	3.5	2.3	3.0	1.9	9.7	2.5

Source: Consumer Price Index, Australia, (cat. no. 6401.0)

5.3**CHAIN PRICE INDEX, Expenditure on GDP**

Period	FINAL CONSUMPTION EXPENDITURE		GROSS FIXED CAPITAL FORMATION		Exports of goods and services	Imports of goods and services	GDP
	Households	Government	Private	Public			
ANNUAL (2006–07 = 100.0)							
2005–06	97.3	95.8	97.6	95.8	93.9	100.4	95.7
2006–07	100.0	100.0	100.0	100.0	100.0	100.0	100.0
2007–08	103.5	104.0	102.1	102.6	104.5	99.4	104.4
PERCENTAGE CHANGE FROM PREVIOUS YEAR							
2005–06	2.5	4.0	2.0	2.8	14.8	3.6	4.8
2006–07	2.7	4.4	2.4	4.4	6.4	-0.4	4.5
2007–08	3.5	4.0	2.1	2.6	4.5	-0.7	4.4
ORIGINAL (2006–07 = 100.0)							
2006–2007							
December	99.3	99.3	100.0	99.9	99.9	100.1	99.5
March	100.1	100.4	100.1	100.3	100.3	98.6	100.6
June	101.4	101.9	100.5	100.2	100.0	98.6	101.5
2007–2008							
September	102.1	102.5	101.1	101.1	98.6	97.9	102.0
December	102.7	103.1	101.5	101.8	100.0	98.0	102.9
March	104.0	104.5	102.5	103.0	103.9	100.3	104.5
June	105.1	105.8	103.5	104.5	115.8	101.3	108.2
2008–2009							
September	106.3	106.4	104.9	106.5	128.3	106.4	111.3
December	106.6	107.7	105.8	108.0	140.2	118.5	111.7
PERCENTAGE CHANGE FROM PREVIOUS QUARTER							
2007–2008							
September	0.7	0.6	0.6	0.9	-1.4	-0.7	0.5
December	0.6	0.6	0.4	0.7	1.4	0.1	0.9
March	1.3	1.3	1.0	1.2	3.9	2.4	1.6
June	1.0	1.3	0.9	1.5	11.4	1.0	3.6
2008–2009							
September	1.2	0.6	1.4	1.9	10.8	5.1	2.8
December	0.3	1.1	0.9	1.4	9.2	11.3	0.4

Source: Australian National Accounts: National Income, Expenditure and Product, (cat. no. 5206.0)

5.4 IMPLICIT PRICE DEFLATORS, Components of international trade in goods and services

Period	CREDITS					DEBITS					
	Total goods and services	Total goods	Rural goods	Non-rural and other goods	Services	Total goods and services	Total goods	Consumption goods	Capital goods	Intermediate and other goods	Services
ANNUAL (2006-07 = 100.0)											
2005-06	94.4	94.0	97.4	93.4	96.6	100.7	101.0	102.3	105.3	98.1	99.6
2006-07	100.0	100.0	100.0	100.0	100.0	100.0	100.0	100.0	100.0	100.0	100.0
2007-08	104.2	104.4	110.7	103.5	103.3	99.0	99.6	95.9	92.8	105.5	96.8
PERCENTAGE CHANGE FROM PREVIOUS YEAR											
2005-06	14.6	17.9	0.2	22.1	3.5	3.4	3.7	-0.9	-4.5	11.9	1.6
2006-07	5.9	6.4	2.7	7.1	3.5	-0.7	-1.0	-2.3	-5.0	1.9	0.4
2007-08	4.2	4.4	10.7	3.5	3.3	-1.0	-0.4	-4.1	-7.2	5.5	-3.2
SEASONALLY ADJUSTED (2006-07 = 100.0)											
2006-2007											
December	100.1	100.1	100.7	100.0	100.2	100.4	100.3	100.5	101.8	99.5	101.0
March	100.2	100.2	103.5	99.7	100.2	98.9	98.7	100.2	99.3	97.5	99.7
June	99.8	99.5	99.7	99.4	100.9	98.7	98.8	98.7	97.8	99.5	98.3
2007-2008											
September	98.2	97.1	102.7	96.3	102.2	97.8	97.8	97.6	95.4	99.2	97.7
December	99.2	98.2	107.0	96.9	102.9	97.6	97.9	95.6	93.0	101.8	96.5
March	103.2	103.1	114.9	101.4	103.2	99.9	100.6	96.5	92.6	107.7	97.1
June	115.4	118.6	115.6	119.1	104.3	100.5	101.7	94.4	90.3	112.5	95.7
2008-2009											
September	128.0	134.4	116.7	136.9	105.8	105.0	106.0	96.0	91.5	120.2	100.6
December	139.4	148.7	129.3	151.7	107.3	117.7	117.8	111.0	112.1	124.6	117.4
PERCENTAGE CHANGE FROM PREVIOUS QUARTER											
2007-2008											
September	-1.6	-2.5	2.9	-3.2	1.3	-0.9	-1.0	-1.1	-2.5	-0.3	-0.7
December	1.1	1.1	4.3	0.7	0.7	-0.2	0.0	-2.0	-2.4	2.7	-1.2
March	4.0	5.0	7.3	4.6	0.3	2.4	2.8	0.9	-0.5	5.7	0.7
June	11.8	15.0	0.6	17.4	1.1	0.6	1.1	-2.1	-2.4	4.5	-1.4
2008-2009											
September	10.9	13.3	1.0	15.0	1.5	4.4	4.2	1.7	1.3	6.8	5.0
December	9.0	10.7	10.8	10.8	1.4	12.2	11.1	15.6	22.5	3.7	16.7

Source: Balance of Payments and International Investment Position, Australia, (cat. no. 5302.0)

5.5

RBA INDEX OF COMMODITY PRICES

Period	ALL ITEMS			RURAL COMPONENT			NON-RURAL COMPONENT			OF WHICH — BASE METALS		
	Australian dollar	Special drawing rights	United States dollar	Australian dollar	Special drawing rights	United States dollar	Australian dollar	Special drawing rights	United States dollar	Australian dollar	Special drawing rights	United States dollar
ANNUAL (2001-02 = 100.0)												
2005-06	130.4	162.4	186.2	93.1	115.9	132.8	145.7	181.4	208.0	156.4	194.3	223.1
2006-07	143.1	181.8	214.9	99.8	126.8	149.9	160.8	204.3	241.5	233.2	296.4	350.5
2007-08	148.7	204.2	255.7	116.6	159.8	199.9	161.9	222.3	278.5	193.8	265.3	331.4
ORIGINAL (2001-02 = 100.0)												
2007-2008												
February	147.6	205.8	257.5	127.7	178.1	222.8	155.8	217.2	271.8	193.0	268.8	336.5
March	153.2	210.2	270.7	128.2	176.0	226.7	163.4	224.2	288.8	201.8	276.7	356.5
April	164.0	225.5	291.6	117.8	162.1	209.6	182.9	251.5	325.2	196.8	270.4	349.7
May	168.3	238.0	305.2	110.3	156.1	200.2	192.0	271.6	348.2	180.7	255.4	327.4
June	177.9	253.4	323.4	114.8	163.5	208.7	203.8	290.3	370.4	172.4	245.4	313.3
2008-2009												
July	186.3	265.9	342.6	114.5	163.4	210.6	215.7	308.0	396.8	169.7	242.1	311.9
August	r202.0	r272.1	r340.9	122.1	164.5	206.1	234.7	r316.2	396.2	170.0	228.9	286.9
September	r218.1	r278.3	r342.0	121.8	155.4	191.0	257.6	328.7	403.9	169.8	216.4	266.0
October	r241.9	r267.3	r320.3	121.6	134.4	161.1	r291.2	r321.8	r385.5	152.5	168.4	201.7
November	r238.8	r255.5	r299.2	117.0	125.2	146.6	r288.7	r308.9	r361.7	136.3	145.7	170.6
December	r223.8	r238.7	r286.4	115.3	122.9	147.5	r268.4	r286.2	r343.3	111.9	119.3	143.1
January	r218.0	r236.0	r282.3	118.8	128.7	153.9	r258.7	r280.0	r335.0	115.7	125.2	149.8
February	r223.8	r236.4	r277.6	119.7	126.4	148.4	r266.5	r281.5	r330.6	115.2	121.6	142.8
March	p207.5	p225.2	p263.4	p117.4	p127.4	p149.0	p244.5	p265.3	p310.3	p117.3	p127.1	p148.7
April	p165.7	p191.6	p225.7	p112.8	p130.5	p153.7	p187.4	p216.7	p255.3	p123.6	p142.8	p168.2

p preliminary figure or series subject to revision
r revised

Source: Reserve Bank of Australia Bulletin, RBA.

5.6

INDEXES OF PRICES RECEIVED AND PAID BY FARMERS

Period	PRICES RECEIVED BY FARMERS							PRICES PAID BY FARMERS						
	All crops	Wheat crops	All live-stock slaught-erings	Cattle slaught-ering	All live-stock prod-ucts	Wool prod-ucts	Total	Materials and serv-ices	Labour	Over-heads	Mark-eting exp-enses	Capital	Total	Farme-rs' terms of trade(a)
ANNUAL (1997-98 = 100.0)														
2005-06	103.3	102.5	157.5	181.3	104.0	97.7	117.7	130.8	129.7	126.8	125.4	128.4	129.4	91.0
2006-07	123.2	122.4	152.6	174.3	111.5	115.5	127.8	146.7	133.5	130.8	129.1	132.3	135.8	94.1
2007-08	136.6	198.3	152.9	166.6	154.6	151.5	142.3	175.4	138.0	134.8	133.5	136.8	152.4	93.4

(a) Ratios of prices received by farmers and indexes or prices paid by farmers.

Source: Indexes of Prices Received and Paid by Farmers — Australian Bureau of Agricultural and Resource Economics, ABARE.

5.7 SELECTED HOUSING PRICE AND RELATED INDEXES(a), Original

<i>Period</i>	<i>Established Homes</i>	<i>Project Homes</i>	<i>Materials used in house building(b)</i>	<i>Total hourly rates of pay excluding bonuses, construction industry</i>	<i>National accounts private housing investment</i>
ANNUAL					
2005–06	105.1	110.3	105.8	110.3	110.6
2006–07	115.5	113.3	109.5	115.5	114.3
2007–08	r129.0	118.8	113.3	120.8	r120.2
PERCENTAGE CHANGE FROM PREVIOUS YEAR					
2005–06	3.8	4.0	2.3	4.9	4.5
2006–07	9.9	2.7	3.5	4.7	3.4
2007–08	r11.7	4.8	3.4	4.6	5.1
QUARTERLY					
2006–2007					
March	115.4	113.7	109.8	116.2	114.7
June	120.3	114.9	110.5	117.4	r116.0
2007–2008					
September	124.8	116.2	111.4	119.0	117.4
December	130.1	117.8	112.4	120.2	r119.3
March	131.0	119.9	113.8	121.1	r121.3
June	r129.9	121.1	115.5	122.9	r122.6
2008–2009					
September	126.5	122.8	118.6	124.5	r124.4
December	p125.0	123.1	120.1	125.5	124.8
March	p122.2	122.5	121.7	nya	nya
PERCENTAGE CHANGE FROM PREVIOUS QUARTER					
2007–2008					
December	4.2	1.4	0.9	1.0	r1.6
March	0.7	1.8	1.2	0.7	r1.7
June	r–0.8	1.0	1.5	1.5	r1.1
2008–2009					
September	–2.6	1.4	2.7	1.3	r1.5
December	p–1.2	0.2	1.3	0.8	0.3
March	p–2.2	–0.5	1.3	nya	nya

nya not yet available

p preliminary figure or series subject to revision

r revised

(a) Base of each index — 2003–04 = 100.0.

(b) Weighted average of six capital cities.

Source: *House Price Indexes: Eight Capital Cities*, (cat. no. 6416.0) and *Producer Price Indexes*, (cat. no. 6427.0)

5.8 SELECTED PRODUCER PRICE INDEXES (a)

Period	MANUFACTURING		CONSTRUCTION		SERVICES		INTERNATIONAL TRADE	
	Articles produced by manufacturing	Materials used in manufacturing	Output of the construction industry	Materials used in house building	Output of transport (freight) and storage services	Output of property and business services	Import price	Export price
PERCENTAGE CHANGE FROM PREVIOUS YEAR								
2005–06	7.2	12.7	4.9	2.3	4.3	4.4	3.7	16.8
2006–07	4.7	5.0	4.2	3.5	2.3	6.1	-1.1	7.9
2007–08	5.0	9.1	5.6	3.5	2.3	6.4	-0.6	2.0
PERCENTAGE CHANGE FROM PREVIOUS QUARTER								
2007–2008								
December	1.6	3.6	1.4	0.9	0.6	1.4	0.2	-0.6
March	3.1	3.8	1.9	1.3	1.4	1.6	2.7	3.5
June	4.2	6.3	1.6	1.5	2.0	1.1	1.4	13.5
2008–2009								
September	1.6	6.0	1.8	2.6	3.5	1.7	5.0	13.8
December	-2.3	-2.6	-0.3	1.3	2.6	0.5	10.8	15.9
March	-4.3	-8.1	-1.5	1.3	-2.5	-0.4	-2.8	-4.6
PERCENTAGE CHANGE FROM SAME QUARTER OF PREVIOUS YEAR								
2007–2008								
December	3.4	7.9	5.2	2.9	1.4	6.1	-2.2	-3.2
March	6.9	11.9	6.2	3.7	3.0	6.3	2.2	0.1
June	8.7	15.8	6.4	4.6	4.6	7.0	3.5	13.3
2008–2009								
September	10.9	21.1	6.9	6.4	7.7	6.0	9.6	32.9
December	6.7	13.9	5.1	6.9	9.8	5.0	21.1	54.9
March	-1.0	0.8	1.7	6.9	5.6	2.9	14.6	42.8

(a) Weighted average of six capital cities.

Source: *Producer Price Indexes, Australia*, (cat. no. 6427.0) and *International Trade Price Indexes*, (cat. no. 6457.0)

5.9 PRICE INDEXES OF MATERIALS USED IN HOUSE BUILDING BY MATERIALS GROUP (a)

Period	Concrete, cement and sand	Cement products	Ceramic products	Timber, board and joinery	Steel products	Other metal products	Plumbing products	Electrical equipment	Installed gas and electrical appliances	Other materials
	2005-06	143.8	139.4	137.3	144.5	154.7	143.8	138.5	118.9	133.8
2006-07	148.3	141.4	140.7	146.5	160.1	154.1	143.3	133.9	135.3	146.2
2007-08	154.6	145.1	145.5	153.5	168.7	159.3	147.7	132.3	137.7	149.1
2006-2007										
March	147.4	141.0	141.1	147.0	162.2	155.1	143.0	133.6	136.1	146.3
June	152.0	142.1	141.7	147.4	163.2	155.4	144.3	135.3	136.1	147.2
2007-2008										
September	151.5	144.6	143.1	149.3	163.7	157.2	145.4	134.3	136.3	148.1
December	153.6	144.1	143.9	152.2	163.7	158.4	146.9	131.2	137.8	148.6
March	154.2	145.7	147.3	155.4	165.6	159.7	148.3	129.4	138.0	149.5
June	159.2	146.1	147.5	157.0	181.9	162.0	150.2	134.4	138.8	150.2
2008-2009										
September	163.1	148.8	149.3	159.5	223.5	166.7	151.9	131.0	140.0	151.9
December	166.3	149.4	150.6	159.4	246.0	169.4	152.4	130.0	140.5	154.2
March	166.3	151.0	152.1	160.4	251.4	172.6	155.3	135.4	143.3	155.9

(a) 1989-90 = 100.0

Source: Producer Price Indexes, Australia, (cat. no. 6427.0)

5.10 PRICE INDEXES OF MATERIALS USED IN MANUFACTURING INDUSTRIES (a), Selected industries

Period	SOURCE		ANZSIC SUBDIVISION								
	Imported materials	Domestic materials	Food, beverages and tobacco	Petrol- eum and coal products	Chem- icals	Non- metallic mineral products	Basic metal products	Fabri- cated metal products	Transport equip- ment and parts	Electronic equipment and other machinery	Manu- fact- uring division
2005-06	127.2	172.3	143.8	296.1	124.7	139.1	147.0	140.1	132.6	125.1	154.5
2006-07	132.0	183.2	149.6	294.7	136.7	142.8	175.3	156.8	138.5	138.2	162.2
2007-08	133.3	205.4	165.5	352.7	148.2	147.7	185.4	151.9	136.0	137.7	177.1
2006-2007											
March	131.5	181.5	152.1	274.9	135.6	142.5	173.8	158.7	138.3	137.6	160.0
June	132.0	188.2	152.4	297.0	144.0	144.1	178.7	161.9	139.6	142.1	164.3
2007-2008											
September	130.1	188.8	160.5	295.4	142.2	145.1	182.3	155.6	136.7	136.7	166.5
December	130.2	201.8	161.5	330.1	148.6	145.8	187.0	150.2	135.4	135.9	172.5
March	133.9	207.7	167.1	362.2	148.8	146.7	187.4	149.7	135.8	135.3	179.0
June	138.9	223.4	173.0	422.9	153.1	153.1	184.9	151.9	135.9	142.8	190.2
2008-2009											
September	150.4	231.6	173.6	459.6	157.0	157.7	208.6	159.8	139.5	148.8	201.7
December	164.9	209.9	171.4	370.0	203.4	165.5	231.5	169.0	155.1	157.4	196.4
March	156.7	201.3	161.3	281.1	198.8	168.7	225.4	166.7	159.0	149.0	180.4

(a) 1989-90 = 100.0

Source: Producer Price Indexes, Australia, (cat. no. 6427.0)

5.11 PRICE INDEXES OF ARTICLES PRODUCED(a), By manufacturing industries—Selected ANZSIC subdivision

Period	Food, beverages and tobacco	Knitting mills, clothing, footwear and leather	Chemicals	Petroleum and coal products	Basic metal products	Fabricated metal products	Transport equipment and parts	Electronic equipment and other machinery	Manufacturing division
2005–06	150.3	124.9	123.4	297.4	152.9	140.6	126.3	118.6	149.4
2006–07	156.4	125.5	127.6	295.6	189.8	145.3	129.2	122.7	156.4
2007–08	165.8	128.0	131.6	370.3	176.8	149.8	128.0	125.9	164.2
2006–2007									
March	157.6	125.9	127.2	273.1	185.2	145.5	128.6	122.4	154.9
June	158.5	125.5	127.7	299.7	196.6	147.2	127.7	123.8	158.7
2007–2008									
September	158.7	126.9	128.0	307.9	185.3	147.7	127.9	124.5	158.1
December	162.3	127.3	128.9	348.4	170.9	148.6	127.0	125.0	160.6
March	168.6	128.1	132.5	384.4	169.5	149.1	128.2	126.5	165.6
June	173.7	129.5	136.8	440.4	181.5	153.7	128.7	127.4	172.5
2008–2009									
September	179.2	131.9	143.9	435.1	192.1	161.8	126.7	128.7	175.3
December	184.3	132.3	153.5	338.8	186.1	172.5	129.8	130.2	171.3
March	178.7	132.8	152.9	285.3	154.8	173.9	130.1	131.1	163.9

(a) 1989–90 = 100.0

Source: Producer Price Indexes, Australia, (cat. no. 6427.0)

5.12 EXPORT PRICE INDEXES, By selected AHECC section(a)(b)

Period	Live animals, animal products	Vegetable products	Prepared food-stuffs	Mineral products	Products of chemical or allied industries	Wool and cotton fibres	Gold, diamonds and coin	Base metals and articles of base metals	Machinery and mechanical appliances	Motor vehicles, aircraft and vessels	All groups
2005–06	134.9	91.2	98.2	221.9	117.0	60.8	144.8	145.9	80.1	111.9	136.0
2006–07	134.9	102.0	97.5	225.5	123.5	67.1	163.1	212.4	79.8	109.2	146.8
2007–08	146.0	138.7	85.2	236.8	112.3	73.0	181.0	190.5	77.6	102.8	149.6
2006–2007											
March	136.8	110.2	96.4	221.0	124.1	70.5	165.5	211.6	80.1	109.8	146.7
June	132.4	112.1	91.6	219.6	118.3	72.9	161.0	233.3	79.3	106.6	147.2
2007–2008											
September	131.5	114.6	86.6	216.1	116.3	73.0	160.7	203.6	79.2	106.1	142.8
December	135.1	122.4	83.0	218.9	110.6	72.5	174.6	184.8	77.2	103.6	142.0
March	152.0	152.2	85.7	220.5	108.1	74.9	200.9	181.9	77.6	102.4	146.9
June	165.3	165.5	85.6	291.5	114.3	71.4	187.7	191.5	76.3	98.9	166.8
2008–2009											
September	180.0	169.6	86.0	375.7	122.2	69.2	192.7	181.9	80.8	102.2	189.8
December	199.5	194.6	97.6	465.8	131.5	70.8	233.9	167.9	91.6	125.6	219.9
March	170.9	176.3	100.2	458.3	110.9	67.0	262.8	125.6	91.9	127.1	209.8

(a) Australian Harmonised Export Commodity Classification

Source: International Trade Price Indexes, Australia, (cat. no. 6457.0)

(b) 1989–90 = 100.0

5.13 IMPORT PRICE INDEXES, By SITC sections

Period	Food and live animals chiefly for food	Beverages and tobacco	Crude materials, inedible, except fuels	Mineral fuels, etc.	Animal and vegetable oils, etc.	Chemicals products
ANNUAL (1989–90 = 100.0)						
2005–06	125.9	132.5	121.4	288.0	160.9	117.9
2006–07	123.8	122.3	125.6	280.2	167.0	118.8
2007–08	126.2	122.8	138.8	353.7	197.8	120.7
QUARTERLY (1989–90 = 100.0)						
2006–2007						
March	124.7	123.9	123.2	250.8	164.8	117.2
June	120.6	120.0	124.5	282.9	162.9	121.4
2007–2008						
September	124.6	121.8	131.4	290.6	176.1	120.6
December	122.0	122.5	131.3	330.9	178.0	119.1
March	128.8	123.7	139.9	367.4	209.6	120.4
June	129.3	123.3	152.6	425.9	227.6	122.8
2008–2009						
September	131.9	126.8	171.3	477.3	228.3	134.7
December	158.4	128.4	223.0	356.8	260.0	157.5
March	151.5	136.6	175.6	241.0	264.8	143.5

Period	Manufactured goods by material	Machinery and transport equipment	Miscellaneous manufactured articles	Commodities and transactions n.e.s.	All groups
ANNUAL (1989–90 = 100.0)					
2005–06	126.7	95.4	112.3	142.3	117.0
2006–07	135.1	92.4	109.3	163.7	115.7
2007–08	130.0	85.2	101.1	185.1	115.0
QUARTERLY (1989–90 = 100.0)					
2006–2007					
March	134.9	92.0	109.2	167.0	113.7
June	132.7	89.8	105.7	161.9	113.8
2007–2008					
September	132.0	87.5	104.0	162.2	112.9
December	129.0	85.3	100.6	178.6	113.1
March	129.4	85.1	101.3	207.0	116.2
June	129.5	82.7	98.6	192.4	117.8
2008–2009					
September	135.8	83.6	102.0	198.3	123.7
December	160.1	98.8	129.7	240.5	137.0
March	163.3	102.6	136.3	278.2	133.2

Source: International Trade Price Indexes, Australia, (cat. no. 6457.0)

5.14**CONSUMER PRICE INDEX, Analytical series(a)**

Period	All groups excluding Housing and Financial and insurance services			MARKET GOODS AND SERVICES EXCLUDING 'VOLATILE ITEMS'				
	All groups		All groups excluding 'volatile items'	Goods	Services	Total	Tradables	Non-tradables
ANNUAL (1989–90 = 100.0) (a)								
2005–06	151.7	155.2	157.6	145.6	165.2	151.2	116.0	133.9
2006–07	156.1	159.8	161.7	148.2	170.0	154.6	118.5	138.6
2007–08	161.4	163.8	167.2	151.8	177.8	159.7	120.7	144.9
ORIGINAL (1989–90 = 100.0) (a)								
2006–2007								
March	155.6	159.0	162.1	148.3	170.3	154.8	116.9	139.2
June	157.5	161.2	163.3	149.5	171.3	155.9	119.2	140.2
2007–2008								
September	158.6	161.5	164.4	149.9	174.1	157.2	119.4	141.7
December	160.1	162.7	166.0	151.3	176.7	159.0	119.8	143.6
March	162.2	164.5	168.0	152.1	178.6	160.2	120.8	146.1
June	164.6	166.6	170.2	153.9	181.7	162.4	122.6	148.1
2008–2009								
September	166.5	167.7	172.0	154.7	184.9	164.1	123.4	150.4
December	166.0	166.6	172.8	155.3	186.3	165.0	121.2	151.3
March	166.2	167.9	173.4	156.7	183.0	164.7	121.8	151.1
PERCENTAGE CHANGE FROM PREVIOUS QUARTER								
2007–2008								
December	0.9	0.7	1.0	0.9	1.5	1.1	0.3	1.3
March	1.3	1.1	1.2	0.5	1.1	0.8	0.8	1.7
June	1.5	1.3	1.3	1.2	1.7	1.4	1.5	1.4
2008–2009								
September	1.2	0.7	1.1	0.5	1.8	1.0	0.7	1.6
December	–0.3	–0.7	0.5	0.4	0.8	0.5	–1.8	0.6
March	0.1	0.8	0.3	0.9	–1.8	–0.2	0.5	–0.1
PERCENTAGE CHANGE FROM SAME QUARTER OF PREVIOUS YEAR								
2007–2008								
December	3.0	2.2	3.0	2.4	3.9	3.0	1.4	4.1
March	4.2	3.5	3.6	2.6	4.9	3.5	3.3	5.0
June	4.5	3.3	4.2	2.9	6.1	4.2	2.9	5.6
2008–2009								
September	5.0	3.8	4.6	3.2	6.2	4.4	3.4	6.1
December	3.7	2.4	4.1	2.6	5.4	3.8	1.2	5.4
March	2.5	2.1	3.2	3.0	2.5	2.8	0.8	3.4

(a) For a description of these series refer to paragraph 12 of the explanatory notes of the June Quarter 2007 Consumer Price Index, Australia (cat. no. 6401.0).

Source: Consumer Price Index, Australia, (cat. no. 6401.0)

5.15 STAGE OF PRODUCTION PRODUCER PRICE INDEXES (a)

Period	PRELIMINARY			INTERMEDIATE			FINAL (b)		
	Domestic	Imports	Total	Domestic	Imports	Total	Domestic	Imports	Total
2005–06	129.5	129.5	129.4	126.7	112.6	124.7	129.5	84.5	120.4
2006–07	137.0	132.4	136.2	133.9	114.5	131.0	134.8	82.5	124.2
2007–08	144.5	141.9	144.0	141.3	117.4	137.8	141.6	78.8	128.7
2006–2007									
March	136.9	127.5	135.5	134.1	111.6	130.7	134.6	82.1	123.9
June	139.1	132.7	138.1	136.2	113.8	132.9	136.6	80.8	125.2
2007–2008									
September	140.6	133.6	139.5	138.1	113.5	134.4	138.7	79.6	126.6
December	142.6	136.6	141.6	139.6	114.2	135.9	140.0	78.5	127.4
March	145.4	143.3	144.9	142.1	118.4	138.6	142.8	79.0	129.8
June	149.4	154.2	149.9	145.5	123.5	142.3	144.8	78.2	131.1
2008–2009									
September	156.6	168.9	158.1	150.0	132.6	147.5	147.6	79.6	133.7
December	156.6	171.7	158.5	150.0	141.6	148.8	146.8	91.4	135.5
March	152.4	144.3	151.2	146.5	129.8	144.0	145.3	95.0	135.0

(a) 1998–99 = 100.0

Source: *Producer Price Indexes, Australia*, (cat. no. 6427.0)

(b) Excluding exports.

5.16 SERVICE INDUSTRIES PRODUCER PRICE INDEXES (a)

Period	SELECTED ANZSIC SUBDIVISIONS		Total output of Transport (freight) and storage	Property Services (77)	Business Services (78)	Total output of property and business services
	Road Transport (61)	Storage (67)				
2005–06	123.0	113.6	115.9	127.6	124.4	125.6
2006–07	126.9	118.2	118.6	138.7	130.0	133.3
2007–08	131.8	122.8	121.4	153.9	134.2	141.8
2006–2007						
March	126.3	118.7	118.2	140.3	131.0	134.5
June	127.5	119.0	118.7	142.5	130.7	135.2
2007–2008						
September	128.9	119.9	119.4	147.5	133.1	138.7
December	129.9	123.4	120.1	151.9	133.8	140.7
March	132.8	123.6	121.8	156.6	134.6	143.0
June	135.6	124.2	124.2	159.5	135.3	144.6
2008–2009						
September	142.2	125.6	128.6	161.1	138.3	147.0
December	144.0	131.1	131.9	161.8	139.1	147.8
March	140.0	130.5	128.6	158.6	140.1	147.2

(a) Base of each index 1998–99 = 100.0

Source: *Producer Price Indexes, Australia*, (cat. no. 6427.0)

CHAPTER **6**

LABOUR FORCE AND DEMOGRAPHY

CONTENTS

page

TABLES

6.1	Labour force status of the civilian population, Persons	86
6.2	Labour force status of the civilian population, Males	87
6.3	Labour force status of the civilian population, Females	88
6.4	Unemployment rate, By sex and age group	89
6.5	Unemployed persons, Duration of unemployment—Original	90
6.6	Unemployed persons, Reason for leaving last job—Original	90
6.7	Employed persons, By industry	91
6.8	Job vacancies	93
6.9	Industrial disputes, By industry—Working days lost per '000 employees	94
6.10	Estimated resident population and components of population change	95
6.11	Estimated resident population	95
6.12	Overseas arrivals and departures	96

GRAPHS

UNEMPLOYMENT RATES, (from Table 6.4) 15–19 years looking for full time work—Trend

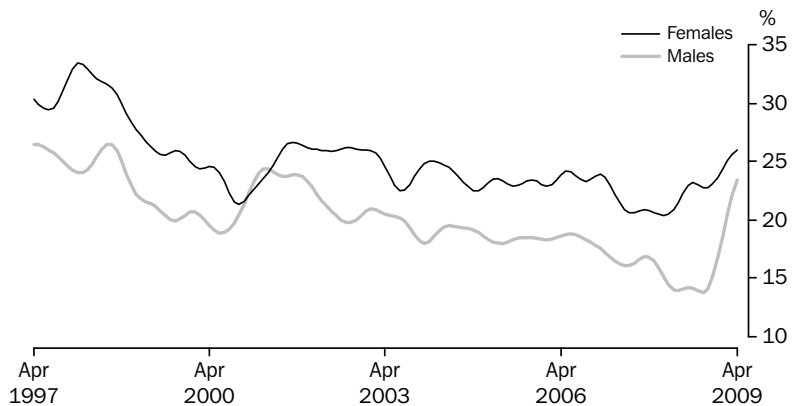

Source: Labour Force, Australia, (cat. no. 6202.0)

UNEMPLOYMENT RATES, (from Table 6.4) 20 years and over looking for full time work—Trend

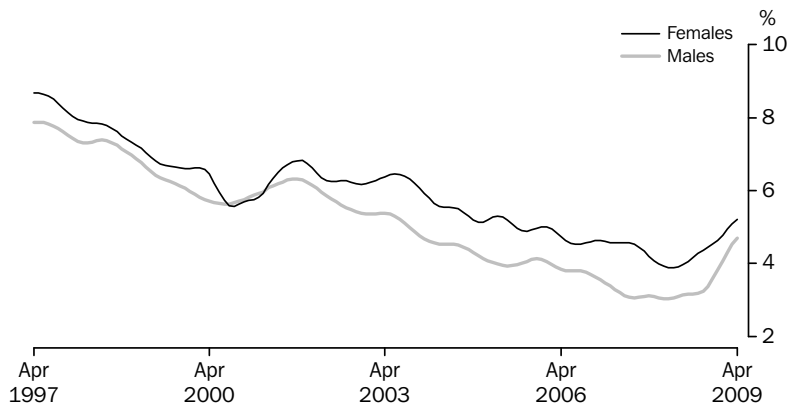

Source: Labour Force, Australia, (cat. no. 6202.0)

POPULATION GROWTH, (from Table 6.10)

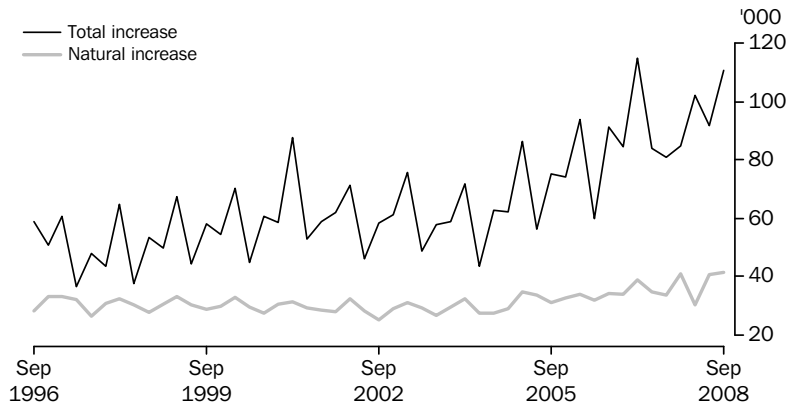

Source: Australian Demographic Statistics, Australia, (cat. no. 3101.0)

GRAPHS *continued*

SHORT TERM VISITOR ARRIVALS, (from Table 6.12)

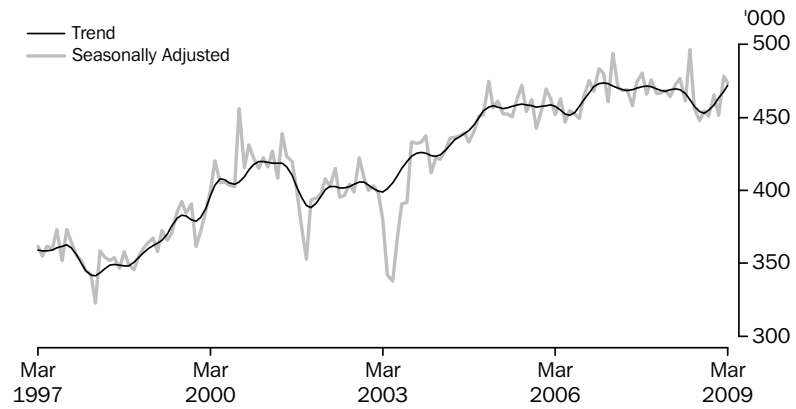

Source: Overseas Arrivals and Departures, Australia, (cat. no. 3401.0)

SHORT TERM RESIDENT DEPARTURES, (from Table 6.12)

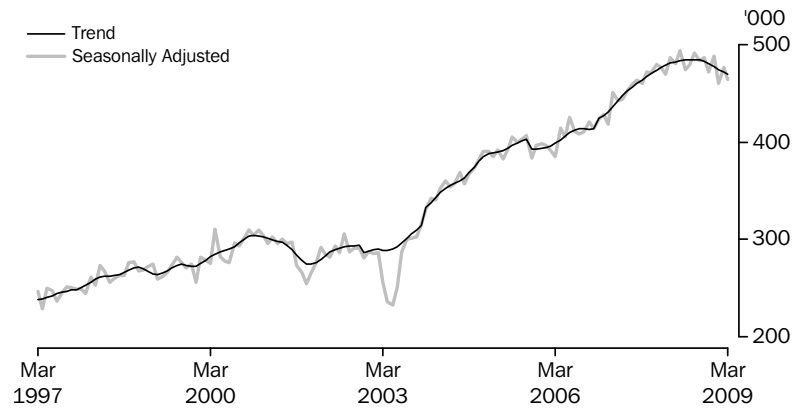

Source: Overseas Arrivals and Departures, Australia, (cat. no. 3401.0)

6.1 LABOUR FORCE STATUS OF THE CIVILIAN POPULATION, Persons

Period	EMPLOYED FULL TIME			EMPLOYED			Unempl- oyed (<i>'000</i>)	Labour Force (<i>'000</i>)	Civilian population aged 15 yrs and over (<i>'000</i>)(a)	PER CENT(b)	
	Aged 15-19 yrs (<i>'000</i>)	Aged 20 yrs and over (<i>'000</i>)	Total (<i>'000</i>)	Part time (<i>'000</i>)	Total (<i>'000</i>)	Unemploy- ment rate (%)				Partici- pation rate (%)	

SEASONALLY ADJUSTED UNLESS FOOTNOTED

2007-2008										
February	271.5	7 428.9	7 700.4	3 036.3	10 736.8	437.5	11 174.3	17 095.3	3.9	65.4
March	266.5	7 427.6	7 694.0	3 053.2	10 747.2	450.4	11 197.7	17 127.9	4.0	65.4
April	255.4	7 450.3	7 705.6	3 078.4	10 784.0	469.5	11 253.5	17 150.0	4.2	65.6
May	264.0	7 430.5	7 694.5	3 059.0	10 753.5	479.1	11 232.7	17 172.0	4.3	65.4
June	264.3	7 447.9	7 712.3	3 061.4	10 773.7	479.5	11 253.1	17 194.1	4.3	65.4
2008-2009										
July	256.8	7 510.6	7 767.4	3 022.0	10 789.4	485.6	11 275.0	17 217.3	4.3	65.5
August	261.7	7 502.3	7 764.0	3 031.6	10 795.6	463.5	11 259.0	17 240.5	4.1	65.3
September	255.5	7 480.6	7 736.1	3 051.4	10 787.5	488.3	11 275.8	17 263.8	4.3	65.3
October	243.6	7 475.3	7 718.9	3 098.3	10 817.2	498.0	11 315.2	17 293.4	4.4	65.4
November	246.2	7 482.0	7 728.1	3 076.6	10 804.7	510.4	11 315.1	17 322.9	4.5	65.3
December	240.4	7 436.7	7 677.1	3 127.0	10 804.1	514.2	11 318.3	17 352.5	4.5	65.2
January	228.4	7 484.9	7 713.3	3 093.0	10 806.3	548.7	11 355.0	17 380.2	4.8	65.3
February	226.4	7 436.6	7 663.0	3 145.8	10 808.8	598.8	11 407.5	17 407.7	5.2	65.5
March	221.8	7 401.8	7 623.6	3 148.0	10 771.6	649.9	11 421.5	17 435.4	5.7	65.5
April	230.7	7 442.0	7 672.7	3 126.2	10 798.9	614.6	11 413.5	17 458.4	5.4	65.4

SEASONALLY ADJUSTED — PERCENTAGE CHANGE FROM PREVIOUS MONTH

2008-2009										
August	1.9	-0.1	0.0	0.3	0.1	-4.6	-0.1	0.1	-0.2	-0.2
September	-2.4	-0.3	-0.4	0.7	-0.1	5.4	0.1	0.1	0.2	0.0
October	-4.6	-0.1	-0.2	1.5	0.3	2.0	0.3	0.2	0.1	0.1
November	1.0	0.1	0.1	-0.7	-0.1	2.5	0.0	0.2	0.1	-0.1
December	-2.4	-0.6	-0.7	1.6	0.0	0.8	0.0	0.2	0.0	-0.1
January	-5.0	0.6	0.5	-1.1	0.0	6.7	0.3	0.2	0.3	0.1
February	-0.9	-0.6	-0.7	1.7	0.0	9.1	0.5	0.2	0.4	0.2
March	-2.0	-0.5	-0.5	0.1	-0.3	8.5	0.1	0.2	0.4	0.0
April	4.0	0.5	0.6	-0.7	0.3	-5.4	-0.1	0.1	-0.3	-0.1

TREND — PERCENTAGE CHANGE FROM PREVIOUS MONTH

2008-2009										
August	-0.9	0.1	0.1	0.1	0.1	0.5	0.1	0.1	0.0	0.0
September	-1.4	0.0	0.0	0.3	0.1	0.7	0.1	0.1	0.0	0.0
October	-2.0	-0.1	-0.1	0.5	0.0	1.8	0.1	0.2	0.1	0.0
November	-2.4	-0.1	-0.2	0.6	0.0	3.5	0.2	0.2	0.1	0.0
December	-2.3	-0.2	-0.2	0.5	0.0	4.7	0.2	0.2	0.2	0.0
January	-2.1	-0.1	-0.2	0.4	0.0	5.0	0.2	0.2	0.2	0.0
February	-1.7	-0.1	-0.2	0.3	0.0	4.7	0.2	0.2	0.2	0.0
March	-1.2	-0.1	-0.1	0.2	0.0	4.0	0.2	0.1	0.2	0.0
April	-0.7	-0.1	-0.1	0.1	0.0	3.2	0.1	0.1	0.2	0.0

(a) Series is non-seasonal. Original data provided instead of seasonally adjusted data.

(b) For unemployment and participation rates, the changes are given as percentage points.

Source: Labour Force, Australia, (cat. no. 6202.0)

6.2

LABOUR FORCE STATUS OF THE CIVILIAN POPULATION, Males

Period	EMPLOYED FULL TIME			EMPLOYED			Unempl- oyed (^{'000})	Labour Force (^{'000})	Civilian population aged 15 yrs and over (^{'000})(a)	PER CENT(b)	
	Aged 15-19 yrs (^{'000})	Aged 20 yrs and over (^{'000})	Total	Part time (^{'000})	Total (^{'000})	Unempl- oyed (^{'000})				Labour Force (^{'000})	Unempl- oyment rate (%)
SEASONALLY ADJUSTED UNLESS FOOTNOTED											
2007-2008											
February	179.2	4 814.9	4 994.1	898.7	5 892.8	215.9	6 108.7	8 415.0	3.5	72.6	
March	174.1	4 811.5	4 985.5	900.5	5 886.0	235.2	6 121.3	8 431.8	3.8	72.6	
April	171.9	4 831.8	5 003.7	890.1	5 893.8	240.7	6 134.5	8 443.4	3.9	72.7	
May	175.0	4 807.2	4 982.2	905.4	5 887.7	244.4	6 132.1	8 455.0	4.0	72.5	
June	176.7	4 843.6	5 020.3	888.6	5 908.9	246.6	6 155.4	8 466.5	4.0	72.7	
2008-2009											
July	175.0	4 861.2	5 036.2	864.1	5 900.2	240.8	6 141.0	8 478.5	3.9	72.4	
August	182.5	4 866.1	5 048.6	857.7	5 906.3	235.7	6 142.0	8 490.3	3.8	72.3	
September	171.2	4 859.3	5 030.5	883.5	5 914.0	250.0	6 164.0	8 502.3	4.1	72.5	
October	166.0	4 865.1	5 031.1	882.6	5 913.6	251.4	6 165.0	8 517.4	4.1	72.4	
November	162.4	4 863.7	5 026.1	883.0	5 909.1	259.6	6 168.7	8 532.6	4.2	72.3	
December	163.2	4 851.5	5 014.7	889.6	5 904.3	281.0	6 185.3	8 547.7	4.5	72.4	
January	157.9	4 833.1	4 991.0	894.8	5 885.7	302.8	6 188.5	8 562.0	4.9	72.3	
February	149.6	4 814.0	4 963.6	909.3	5 872.9	321.9	6 194.8	8 576.2	5.2	72.2	
March	140.2	4 776.1	4 916.4	936.4	5 852.8	353.6	6 206.4	8 590.5	5.7	72.2	
April	145.7	4 805.6	4 951.3	915.8	5 867.0	341.1	6 208.1	8 602.7	5.5	72.2	

SEASONALLY ADJUSTED — PERCENTAGE CHANGE FROM PREVIOUS MONTH

2008-2009										
August	4.3	0.1	0.2	-0.7	0.1	-2.1	0.0	0.1	-0.1	-0.1
September	-6.2	-0.1	-0.4	3.0	0.1	6.1	0.4	0.1	0.2	0.2
October	-3.1	0.1	0.0	-0.1	0.0	0.5	0.0	0.2	0.0	-0.1
November	-2.1	0.0	-0.1	0.1	-0.1	3.3	0.1	0.2	0.1	-0.1
December	0.5	-0.3	-0.2	0.7	-0.1	8.3	0.3	0.2	0.3	0.1
January	-3.2	-0.4	-0.5	0.6	-0.3	7.8	0.1	0.2	0.3	-0.1
February	-5.2	-0.4	-0.5	1.6	-0.2	6.3	0.1	0.2	0.3	0.0
March	-6.3	-0.8	-1.0	3.0	-0.3	9.8	0.2	0.2	0.5	0.0
April	3.9	0.6	0.7	-2.2	0.2	-3.5	0.0	0.1	-0.2	-0.1

TREND — PERCENTAGE CHANGE FROM PREVIOUS MONTH

2008-2009										
August	-0.6	0.2	0.1	-0.3	0.1	0.2	0.1	0.1	0.0	0.0
September	-1.3	0.1	0.1	0.0	0.0	1.2	0.1	0.2	0.0	0.0
October	-2.1	0.0	-0.1	0.4	0.0	3.2	0.1	0.2	0.1	0.0
November	-2.7	-0.2	-0.2	0.8	-0.1	5.2	0.1	0.2	0.2	0.0
December	-2.9	-0.3	-0.4	1.0	-0.1	6.5	0.1	0.2	0.3	0.0
January	-3.0	-0.3	-0.4	1.0	-0.2	6.5	0.1	0.2	0.3	0.0
February	-2.8	-0.3	-0.4	0.9	-0.2	5.8	0.1	0.2	0.3	0.0
March	-2.6	-0.3	-0.3	0.8	-0.2	4.8	0.1	0.1	0.2	0.0
April	-2.2	-0.2	-0.3	0.7	-0.1	3.8	0.1	0.1	0.2	0.0

(a) Series is non-seasonal. Original data is provided instead of seasonally adjusted data.

(b) For unemployment and participation rates, the changes are given as percentage points.

Source: Labour Force, Australia, (cat. no. 6202.0)

6.3 LABOUR FORCE STATUS OF THE CIVILIAN POPULATION, Females

Period	EMPLOYED FULL TIME			EMPLOYED			Unempl- oyed (^{'000})	Labour Force (^{'000})	Civilian population aged 15 yrs and over (^{'000})(a)	PER CENT(b)	
	Aged 15-19 yrs (^{'000})	Aged 20 yrs and over (^{'000})	Total (^{'000})	Part time (^{'000})	Total (^{'000})	Unemploy- ment rate (%)				Partici- pation rate (%)	
SEASONALLY ADJUSTED UNLESS FOOTNOTED											
2007-2008											
February	92.3	2 614.0	2 706.3	2 137.7	4 844.0	221.6	5 065.6	8 680.3	4.4	58.4	
March	92.4	2 616.1	2 708.5	2 152.7	4 861.2	215.2	5 076.4	8 696.1	4.2	58.4	
April	83.5	2 618.5	2 702.0	2 188.3	4 890.3	228.8	5 119.1	8 706.6	4.5	58.8	
May	89.0	2 623.3	2 712.3	2 153.6	4 865.9	234.8	5 100.6	8 717.1	4.6	58.5	
June	87.6	2 604.4	2 692.0	2 172.8	4 864.8	232.9	5 097.7	8 727.6	4.6	58.4	
2008-2009											
July	81.8	2 649.4	2 731.2	2 157.9	4 889.1	244.9	5 134.0	8 738.9	4.8	58.7	
August	79.2	2 636.2	2 715.4	2 173.9	4 889.3	227.8	5 117.0	8 750.2	4.5	58.5	
September	84.3	2 621.3	2 705.6	2 167.9	4 873.5	238.3	5 111.8	8 761.5	4.7	58.3	
October	77.7	2 610.2	2 687.9	2 215.7	4 903.6	246.7	5 150.2	8 775.9	4.8	58.7	
November	83.8	2 618.3	2 702.0	2 193.6	4 895.6	250.8	5 146.4	8 790.4	4.9	58.5	
December	77.2	2 585.2	2 662.4	2 237.4	4 899.8	233.2	5 133.0	8 804.8	4.5	58.3	
January	70.5	2 651.8	2 722.3	2 198.3	4 920.6	245.9	5 166.4	8 818.1	4.8	58.6	
February	76.8	2 622.6	2 699.4	2 236.5	4 935.9	276.8	5 212.7	8 831.5	5.3	59.0	
March	81.6	2 625.7	2 707.2	2 211.6	4 918.9	296.2	5 215.1	8 844.8	5.7	59.0	
April	85.1	2 636.4	2 721.5	2 210.4	4 931.9	273.5	5 205.4	8 855.7	5.3	58.8	

SEASONALLY ADJUSTED—PERCENTAGE CHANGE FROM PREVIOUS MONTH

2008-2009										
August	-3.2	-0.5	-0.6	0.7	0.0	-7.0	-0.3	0.1	-0.3	-0.3
September	6.4	-0.6	-0.4	-0.3	-0.3	4.6	-0.1	0.1	0.2	-0.1
October	-7.8	-0.4	-0.7	2.2	0.6	3.5	0.8	0.2	0.1	0.3
November	7.8	0.3	0.5	-1.0	-0.2	1.7	-0.1	0.2	0.1	-0.1
December	-7.8	-1.3	-1.5	2.0	0.1	-7.0	-0.3	0.2	-0.3	-0.2
January	-8.7	2.6	2.2	-1.7	0.4	5.4	0.7	0.2	0.2	0.3
February	8.9	-1.1	-0.8	1.7	0.3	12.6	0.9	0.2	0.6	0.4
March	6.3	0.1	0.3	-1.1	-0.3	7.0	0.0	0.2	0.4	-0.1
April	4.3	0.4	0.5	-0.1	0.3	-7.7	-0.2	0.1	-0.4	-0.2

TREND—PERCENTAGE CHANGE FROM PREVIOUS MONTH

2008-2009										
August	-1.3	-0.1	-0.1	0.3	0.0	0.8	0.1	0.1	0.0	0.0
September	-1.5	-0.1	-0.2	0.4	0.1	0.1	0.1	0.1	0.0	0.0
October	-1.9	-0.2	-0.2	0.5	0.1	0.5	0.1	0.2	0.0	0.0
November	-1.7	-0.1	-0.1	0.5	0.1	1.6	0.2	0.2	0.1	0.0
December	-0.9	0.0	0.0	0.3	0.2	2.7	0.3	0.2	0.1	0.1
January	-0.2	0.2	0.1	0.2	0.2	3.4	0.3	0.2	0.1	0.1
February	0.7	0.2	0.2	0.1	0.1	3.4	0.3	0.1	0.2	0.1
March	1.4	0.2	0.2	0.0	0.1	3.1	0.3	0.1	0.1	0.1
April	2.1	0.2	0.2	-0.1	0.1	2.5	0.2	0.1	0.1	0.1

(a) Series is non-seasonal. Original data is provided instead of seasonally adjusted data.

(b) For unemployment and participation rates, the changes are given as percentage points.

Source: Labour Force, Australia, (cat. no. 6202.0)

6.4 UNEMPLOYMENT RATE, By sex and age group(a)

Period	MALES, LOOKING FOR FULL TIME WORK				FEMALES, LOOKING FOR FULL TIME WORK				PERSONS, LOOKING FOR FULL TIME WORK			
	Males, looking for part time work	Aged 15-19 years	Aged 20 years and over	Total	Females, looking for part time work	Aged 15-19 years	Aged 20 years and over	Total	Persons, looking for part time work	Aged 15-19 years	Aged 20 years and over	Total
SEASONALLY ADJUSTED (PER CENT)												
2007-2008												
February	5.6	12.7	2.8	3.1	4.2	19.7	3.9	4.5	4.6	15.2	3.2	3.6
March	5.4	13.4	3.2	3.6	4.0	19.2	3.8	4.5	4.4	15.5	3.4	3.9
April	5.2	15.0	3.2	3.7	4.0	23.8	4.1	4.8	4.4	18.1	3.5	4.1
May	5.8	13.8	3.2	3.6	4.7	22.5	3.8	4.5	5.0	17.0	3.4	4.0
June	6.3	15.3	3.1	3.6	4.4	21.8	4.0	4.7	4.9	17.6	3.4	4.0
2008-2009												
July	6.1	13.9	3.1	3.5	4.5	23.4	4.3	5.0	4.9	17.2	3.5	4.1
August	5.3	13.4	3.2	3.6	3.9	23.9	4.2	4.9	4.3	16.9	3.5	4.0
September	6.2	14.1	3.3	3.7	4.3	23.4	4.2	5.0	4.8	17.4	3.6	4.1
October	6.1	14.7	3.3	3.7	4.1	22.6	4.7	5.4	4.7	17.4	3.8	4.3
November	6.0	13.6	3.5	3.9	4.3	22.7	4.7	5.4	4.8	16.9	3.9	4.4
December	6.2	16.5	3.8	4.2	4.1	18.5	4.4	4.9	4.7	17.1	4.0	4.5
January	6.7	16.4	4.1	4.6	4.3	29.4	4.2	5.1	5.0	20.9	4.2	4.8
February	6.4	23.1	4.3	5.0	4.4	26.0	5.3	6.0	5.0	24.1	4.6	5.3
March	6.9	24.7	4.7	5.5	5.1	24.9	5.4	6.1	5.7	24.8	5.0	5.7
April	7.0	21.5	4.6	5.2	4.4	25.0	5.1	5.9	5.2	22.8	4.8	5.5
TREND (PER CENT)												
2007-2008												
February	5.6	14.4	3.0	3.5	4.3	20.5	3.9	4.6	4.7	16.6	3.3	3.9
March	5.6	14.0	3.1	3.5	4.3	20.8	3.9	4.6	4.6	16.5	3.3	3.9
April	5.6	13.9	3.1	3.5	4.3	21.5	3.9	4.6	4.7	16.6	3.4	3.9
May	5.7	14.1	3.1	3.6	4.3	22.2	4.0	4.7	4.7	16.9	3.4	4.0
June	5.8	14.2	3.2	3.6	4.3	23.0	4.0	4.8	4.7	17.2	3.5	4.0
2008-2009												
July	5.9	14.1	3.2	3.6	4.3	23.2	4.2	4.9	4.8	17.3	3.5	4.0
August	5.9	13.9	3.2	3.6	4.2	23.0	4.3	5.0	4.7	17.1	3.6	4.1
September	6.0	13.8	3.2	3.6	4.2	22.8	4.4	5.0	4.7	16.9	3.6	4.1
October	6.0	14.1	3.4	3.8	4.1	22.7	4.4	5.1	4.7	17.1	3.7	4.2
November	6.1	15.1	3.6	4.0	4.2	23.1	4.5	5.2	4.7	17.9	3.9	4.4
December	6.3	16.7	3.8	4.3	4.3	23.6	4.6	5.3	4.9	19.2	4.1	4.6
January	6.5	18.6	4.1	4.6	4.4	24.4	4.8	5.5	5.0	20.6	4.3	4.9
February	6.6	20.5	4.3	4.9	4.5	25.1	4.9	5.7	5.1	22.1	4.5	5.2
March	6.8	22.1	4.5	5.2	4.6	25.6	5.1	5.8	5.2	23.4	4.7	5.4
April	6.9	23.4	4.7	5.4	4.7	26.0	5.2	6.0	5.4	24.4	4.9	5.6

(a) For unemployment rates for males, females and persons, use tables 6.1, 6.2 and 6.3

Source: Labour Force, Australia, (cat. no. 6202.0)

6.5 UNEMPLOYED PERSONS, Duration of unemployment—Original

Period	LONG TERM UNEMPLOYED				Total (^{'000})	Long term unemployment as a proportion of total unemployment (%)
	Unemployed under 52 weeks (^{'000})	Unemployed 52 weeks and under 104 (^{'000})	Unemployed 104 weeks and over (^{'000})			
2007–2008						
February	420.7	43.7	37.5	81.2	16.2	
March	410.6	35.1	37.1	72.2	15.0	
April	411.0	43.2	33.7	76.9	15.8	
May	407.7	36.4	36.8	73.2	15.2	
June	401.2	31.5	33.0	64.4	13.8	
2008–2009						
July	375.4	32.2	32.0	64.2	14.6	
August	369.3	29.8	33.4	63.3	14.6	
September	407.0	39.2	40.8	80.0	16.4	
October	389.8	34.7	36.3	71.0	15.4	
November	397.6	31.3	37.4	68.6	14.7	
December	443.0	33.2	32.0	65.2	12.8	
January	529.8	37.6	35.8	73.4	12.2	
February	594.1	49.9	42.1	92.1	13.4	
March	610.1	47.9	39.4	87.3	12.5	
April	558.7	51.3	29.6	80.9	12.6	

Source: Labour Force, Australia, Detailed—Electronic Delivery, (cat. no. 6291.0.55.001)

6.6 UNEMPLOYED PERSONS, Reason for leaving last job—Original

Period	REASON FOR UNEMPLOYMENT (^{'000})					PERCENT OF UNEMPLOYED (%)			
	Job loser	Job leaver	Never worked	Former worker	Unemployed	Job loser	Job leaver	Never worked	Former worker
2006–2007									
November	145.8	109.8	91.8	103.1	450.5	32.4	24.4	20.4	22.9
February	200.9	145.8	119.1	101.8	567.5	35.4	25.7	21.0	17.9
May	159.1	120.7	97.2	89.5	466.4	34.1	25.9	20.8	19.2
2007–2008									
August	146.0	115.9	101.2	84.5	447.7	32.6	25.9	22.6	18.9
November	140.6	111.9	112.4	88.0	452.9	31.0	24.7	24.8	19.4
February	171.7	121.1	109.6	96.2	498.5	34.4	24.3	22.0	19.3
May	166.4	115.7	101.4	93.4	477.0	34.9	24.3	21.3	19.6
2008–2009									
August	150.0	103.8	87.7	89.4	431.0	34.8	24.1	20.4	20.7
November	162.2	117.0	97.3	86.1	462.7	35.1	25.3	21.0	18.6

Source: Labour Force, Australia, Detailed—Electronic Delivery, (cat. no. 6291.0.55.001)

6.7 EMPLOYED PERSONS, By industry

Period	Agriculture, forestry and fishing	Mining	Manufac- turing	Electricity, gas and water supply	Construction	Wholesale trade	Retail trade	Accom- modation cafes and restaurants	Transport and storage
ANNUAL AVERAGE ('000)									
2005	363.9	105.9	1 087.0	76.7	835.6	439.9	1 485.9	501.4	453.6
2006	354.0	129.4	1 063.6	87.4	876.0	436.2	1 497.9	479.9	461.4
2007	356.6	136.0	1 063.9	85.1	936.1	469.7	1 492.5	506.9	471.0
SEASONALLY ADJUSTED ('000)									
2006–2007									
November	359.4	136.9	1 046.5	81.1	947.5	472.6	1 484.3	493.1	455.5
February	359.6	138.6	1 064.6	86.0	944.7	458.4	1 500.2	521.9	476.9
May	351.2	135.6	1 086.7	86.7	942.6	465.6	1 486.3	531.8	484.0
2007–2008									
August	365.0	140.3	1 073.8	84.1	937.4	445.9	1 551.1	517.3	496.0
November	357.3	138.8	1 084.7	88.2	951.8	440.7	1 577.9	496.0	500.2
February	333.8	139.2	1 117.5	91.9	979.9	474.5	1 558.0	512.9	498.4
May	384.6	165.3	1 109.0	94.7	975.6	454.7	1 555.0	517.9	500.4
2008–2009									
August	362.3	172.0	1 079.3	100.7	999.7	465.9	1 553.4	526.9	508.8
November	371.6	180.3	1 066.9	108.6	984.5	442.8	1 532.2	515.9	528.5
PERCENTAGE CHANGE FROM PREVIOUS QUARTER									
2007–2008									
August	3.9	3.5	-1.2	-3.1	-0.5	-4.2	4.4	-2.7	2.5
November	-2.1	-1.1	1.0	4.9	1.5	-1.2	1.7	-4.1	0.8
February	-6.6	0.3	3.0	4.2	3.0	7.7	-1.3	3.4	-0.4
May	15.2	18.8	-0.8	3.0	-0.4	-4.2	-0.2	1.0	0.4
2008–2009									
August	-5.8	4.1	-2.7	6.3	2.5	2.5	-0.1	1.7	1.7
November	2.6	4.8	-1.2	7.8	-1.5	-5.0	-1.4	-2.1	3.9

Source: Labour Force, Australia, Detailed – Electronic Delivery, (cat. no. 6291.0.55.001)

6.7 EMPLOYED PERSONS, By industry *continued*

<i>Period</i>	<i>Communi- cation services</i>	<i>Finance and insurance</i>	<i>Property and business services</i>	<i>Government admini- stration and defence</i>	<i>Education</i>	<i>Health and community services</i>	<i>Cultural and recreational services</i>	<i>Personal and other services</i>
ANNUAL AVERAGE ('000)								
2005	180.9	357.7	1 126.9	451.1	675.0	994.5	260.2	388.1
2006	183.5	374.7	1 195.5	462.6	720.0	1 046.3	274.3	397.8
2007	186.7	396.8	1 238.8	488.5	718.6	1 077.9	280.6	396.6
SEASONALLY ADJUSTED ('000)								
2006–2007								
November	181.9	396.7	1 229.0	477.4	717.4	1 075.7	279.0	399.4
February	191.0	404.6	1 229.0	486.4	724.8	1 070.4	285.3	398.9
May	193.5	403.7	1 259.4	485.5	739.6	1 090.3	294.1	398.8
2007–2008								
August	185.8	397.2	1 273.0	477.9	739.1	1 093.7	292.2	395.8
November	189.3	401.4	1 238.2	486.9	759.8	1 111.0	293.7	418.6
February	177.9	393.1	1 295.0	488.7	775.0	1 122.6	283.8	409.3
May	181.4	398.6	1 262.2	474.8	787.7	1 114.4	273.0	414.2
2008–2009								
August	192.0	406.3	1 260.1	486.3	797.5	1 122.6	278.8	391.4
November	198.7	383.8	1 291.4	486.4	763.5	1 136.6	282.6	413.5
PERCENTAGE CHANGE FROM PREVIOUS QUARTER								
2007–2008								
August	-4.0	-1.6	1.1	-1.6	-0.1	0.3	-0.6	-0.8
November	1.9	1.1	-2.7	1.9	2.8	1.6	0.5	5.8
February	-6.0	-2.1	4.6	0.4	2.0	1.0	-3.4	-2.2
May	2.0	1.4	-2.5	-2.8	1.6	-0.7	-3.8	1.2
2008–2009								
August	5.8	1.9	-0.2	2.4	1.2	0.7	2.1	-5.5
November	3.5	-5.5	2.5	0.0	-4.3	1.2	1.4	5.7

Source: *Labour Force, Australia, Detailed – Electronic Delivery*, (cat. no. 6291.0.55.001)

6.8 JOB VACANCIES

Period	Manufacturing(a)	All industries	TOTAL		Job Vacancies per thousand unemployed
			Private sector	Public sector	
ANNUAL ('000)					
2005-06	14.3	143.0	127.1	16.0	271.4
2006-07	16.0	161.6	144.7	16.9	330.4
2007-08	16.5	179.6	160.7	18.8	nya
SEASONALLY ADJUSTED ('000)					
2005-06					
May	13.0	154.1	136.6	17.5	299.5
2006-07					
August	16.0	154.8	138.6	16.2	306.6
November	14.8	162.1	145.0	17.1	329.2
February	17.1	160.9	143.9	17.0	331.0
May	16.0	168.6	151.3	17.3	357.6
2007-08					
August	15.2	173.1	155.0	18.1	374.0
November	16.7	183.4	164.4	19.0	390.7
February	15.6	178.4	159.4	19.0	391.8
May	18.5	184.4	165.2	19.2	389.2

nya not yet available

(a) Seasonally adjusted data not available, Original data provided.

Source: Job Vacancies, Australia, (cat. no. 6354.0)

6.9 INDUSTRIAL DISPUTES, By industry—Working days lost per '000 employees

Period	MINING		MANUFACTURING		Construction	Transport and storage; Communication services	Education; Health and community services	Other industries(a)	All industries
	Coal	Other	Metal product, Machinery and equipment	Other					
ANNUAL									
2005–06	123.2	11.9	99.1	22.4	90.8	28.1	33.1	2.0	21.6
2006–07	121.8	6.4	71.6	10.2	13.9	3.9	20.4	1.0	9.8
2007–08	68.8	0.9	35.7	7.3	11.8	5.1	66.4	2.7	17.6
QUARTERLY									
2006–2007									
December	6.6	0.9	30.6	2.1	9.1	1.7	18.8	0.4	6.0
March	9.7	0.2	6.3	3.3	1.5	0.9	0.1	0.1	0.8
June	67.1	0.0	6.2	2.1	1.7	0.3	0.1	0.1	0.8
2007–2008									
September	62.6	0.3	5.9	5.9	3.1	1.7	0.1	0.1	1.2
December	0.0	0.0	1.9	0.6	3.8	0.3	11.1	0.1	2.6
March	6.2	0.6	0.6	0.3	2.9	0.8	19.3	1.0	4.6
June	0.0	0.0	27.3	0.6	2.0	2.4	35.8	1.5	9.2
2008–2009									
September	46.5	1.7	0.5	5.2	10.4	2.1	9.8	0.9	3.9
December	0.0	0.0	1.7	0.5	4.6	0.0	10.8	0.0	3.3

(a) Comprises Agriculture, forestry and fishing; Electricity, gas and water supply; Wholesale trade; Retail trade; Accommodation, cafe and restaurants; Finance and insurance; Property and business services; Government administration and defence, and Personal and other services.

Source: *Industrial Disputes, Australia*, (cat. no. 6321.0.55.001)

6.10**ESTIMATED RESIDENT POPULATION AND COMPONENTS OF POPULATION CHANGE**

COMPONENTS OF POPULATION CHANGE

<i>Period</i>	<i>Births</i>	<i>Deaths</i>	<i>Natural increase</i>	<i>Net overseas migration</i>	<i>Total increase</i>	<i>Estimated Resident Population(a)</i>	<i>Estimated Resident Population percent change</i>
ANNUAL ('000)							
2005–06	263.5	134.0	129.5	146.8	303.1	20 697.9	1.5
2006–07	277.7	136.0	141.7	232.8	374.6	21 072.5	1.8
2007–08	287.7	142.0	145.6	213.7	359.3	21 431.8	1.7
QUARTERLY ('000)							
2006–2007							
September	70.6	36.4	34.3	56.9	91.2	20 789.1	0.4
December	67.1	33.2	34.0	50.6	84.6	20 873.7	0.4
March	70.4	31.6	38.8	76.1	114.9	20 988.5	0.6
June	69.5	34.8	34.7	49.2	83.9	21 072.5	0.4
2007–2008							
September	73.9	40.2	33.6	47.1	80.8	21 153.2	0.4
December	73.2	32.3	40.9	43.7	84.7	21 237.9	0.4
March	64.9	34.5	30.4	71.8	102.2	21 340.1	0.5
June	75.7	35.0	40.7	51.0	91.7	21 431.8	0.4
2008–2009							
September	81.4	40.0	41.4	69.3	110.7	21 542.5	0.5

(a) Includes Other Territories from September 2003

Source: Australian Demographic Statistics, Australia, (cat. no. 3101.0)

6.11**ESTIMATED RESIDENT POPULATION, At 30 June**

<i>At end of period</i>	<i>Aged 0–14 years</i>	<i>Aged 15–64 years</i>	<i>Aged 65 years and over</i>	<i>Total population(a)</i>	<i>Median Age</i>
POPULATION ('000)					
2005–2006	4 050.4	13 954.8	2 692.7	20 697.9	36.6
2006–2007	4 083.6	14 224.6	2 764.3	21 072.5	36.8
2007–2008	4 125.8	14 474.0	2 832.0	21 431.8	36.9
PROPORTION OF POPULATION (%)					
2005–2006	19.6	67.4	13.0	100.0	na
2006–2007	19.4	67.5	13.1	100.0	na
2007–2008	19.3	67.5	13.2	100.0	na

na not available

(a) Includes Other Territories.

Source: Australian Demographic Statistics, Australia, (cat. no. 3101.0) and ABS data on request.

6.12 OVERSEAS ARRIVALS AND DEPARTURES

Period	ARRIVALS (ORIGINAL)					DEPARTURES (ORIGINAL)					SEASONALLY ADJUSTED	
	Perm- anent	Long- term	Short- term Austra- lian residents	Short- term over- seas visitors	Total	Perm- anent	Long- term	Short- term Austra- lian residents	Short- term over- seas visitors	Total	Short- term over- seas visitors arrivals	Short- term Austra- lian residents depar- tures
ANNUAL ('000)												
2005-06	131.6	325.8	4 790.1	5 484.1	10 731.6	67.9	190.3	4 834.9	5 516.2	10 609.3	na	na
2006-07	140.1	373.3	5 114.6	5 641.2	11 269.3	72.1	203.1	5 127.1	5 654.0	11 056.4	na	na
2007-08	149.4	432.7	5 692.5	5 629.4	11 903.9	76.9	226.1	5 699.5	5 670.0	11 672.5	na	na
MONTHLY ('000)												
2007-2008												
January	13.0	50.7	693.8	446.1	1 203.5	10.5	27.1	417.9	584.7	1 040.2	466.8	477.1
February	13.4	60.2	411.1	543.5	1 028.2	5.7	17.0	365.7	492.6	881.1	468.4	469.7
March	14.7	37.5	425.8	513.7	991.8	6.8	18.9	459.2	517.7	1 002.5	464.3	487.2
April	12.5	30.6	456.1	424.1	923.4	6.6	17.0	466.5	463.0	953.1	472.9	481.1
May	13.2	26.8	420.3	380.9	841.2	5.7	15.6	488.5	408.0	917.9	476.8	494.3
June	13.1	33.1	445.2	382.7	874.0	5.2	19.3	531.5	400.0	956.0	461.5	474.9
2008-2009												
July	11.5	53.0	554.4	531.6	1 150.5	6.4	19.3	483.5	471.9	981.1	496.5	480.3
August	15.5	35.3	486.3	420.2	957.2	7.4	19.4	485.4	480.0	992.3	456.3	492.2
September	13.9	34.1	504.1	402.2	954.4	5.8	17.0	575.7	357.6	956.1	447.7	484.1
October	13.7	38.1	614.2	456.0	1 122.0	6.0	16.8	458.0	434.6	915.4	454.4	486.8
November	14.0	35.1	437.3	473.3	959.7	5.8	22.5	433.5	499.7	961.4	450.8	472.4
December	13.2	38.0	362.8	611.4	1 025.4	7.5	32.3	642.6	500.7	1 183.0	465.5	488.9
January	14.2	61.6	700.0	458.3	1 234.0	11.0	27.3	409.6	594.0	1 041.9	451.1	460.8
February	14.0	70.0	405.1	504.0	993.1	5.6	16.7	363.1	458.8	844.3	478.6	477.0
March	13.7	39.8	406.5	488.6	948.6	6.6	17.9	430.1	497.3	951.9	473.6	464.9

na not available

Source: Overseas Arrivals and Departures, Australia, (cat. no. 3401.0)

CHAPTER **7** **INCOMES AND LABOUR COSTS**

CONTENTS

page

TABLES

7.1	Household income account, Sources of income	99
7.2	Household income account, Uses of income	100
7.3	Company profits before income tax, By broad industry	101
7.4	Average weekly earnings of employees, Full-time adults	102
7.5	Total hourly rates of pay indexes, By occupation—Excluding bonuses	103
7.6	Labour costs	104

GRAPH

COMPANY PROFITS BEFORE INCOME TAX, (from Table 7.3) Trend

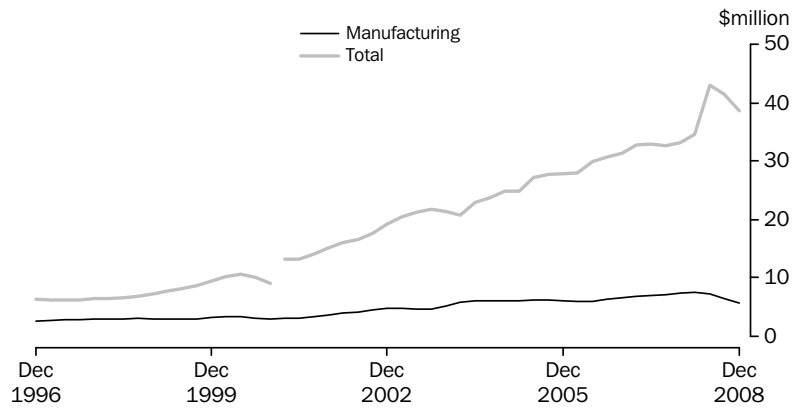

Source: Business Indicators, Australia, (cat. no. 5676.0)

7.1 HOUSEHOLD INCOME ACCOUNT, Sources of income

<i>Period</i>	<i>Compensation of employees</i>	<i>Gross operating surplus and mixed income</i>	<i>Property income</i>	<i>Social benefits receivable</i>	<i>Non-life insurance claims</i>	<i>Current transfers to non-profit institutions</i>	<i>Other current transfers</i>	<i>Total gross income</i>
ANNUAL (\$ MILLION)								
2005-06	464 172	151 609	92 801	83 608	17 073	13 256	1 302	823 821
2006-07	500 457	167 386	107 797	89 083	18 579	12 472	1 360	897 135
2007-08	538 360	183 682	120 559	94 002	20 341	14 985	1 325	973 254
PERCENTAGE CHANGE FROM PREVIOUS YEAR								
2005-06	7.7	4.5	17.2	2.3	2.3	12.0	-1.8	7.4
2006-07	7.8	10.4	16.2	6.5	8.8	-5.9	4.5	8.9
2007-08	7.6	9.7	11.8	5.5	9.5	20.1	-2.6	8.5
SEASONALLY ADJUSTED (\$ MILLION)								
2006-2007								
December	123 657	41 217	27 350	21 685	4 515	2 985	338	221 748
March	126 318	42 437	27 460	22 496	4 586	2 840	339	226 477
June	129 594	43 240	27 210	23 790	5 057	3 575	344	232 810
2007-2008								
September	131 642	44 710	28 286	22 988	4 979	3 699	332	236 635
December	132 911	45 671	28 909	23 003	5 103	3 731	339	239 667
March	135 656	46 347	30 709	23 651	5 112	4 264	329	246 068
June	138 170	46 882	32 556	24 352	5 145	3 282	325	250 712
2008-2009								
September	141 634	48 198	33 924	23 918	5 182	3 852	326	257 034
December	143 359	49 025	30 383	32 743	5 215	3 881	346	264 953
PERCENTAGE CHANGE FROM PREVIOUS QUARTER								
2007-2008								
September	1.6	3.4	4.0	-3.4	-1.5	3.5	-3.5	1.6
December	1.0	2.1	2.2	0.1	2.5	0.9	2.2	1.3
March	2.1	1.5	6.2	2.8	0.2	14.3	-2.8	2.7
June	1.9	1.2	6.0	3.0	0.6	-23.0	-1.3	1.9
2008-2009								
September	2.5	2.8	4.2	-1.8	0.7	17.4	0.3	2.5
December	1.2	1.7	-10.4	36.9	0.6	0.7	6.1	3.1

Source: Australian National Accounts: National Income, Expenditure and Product, (cat. no. 5206.0)

7.2 HOUSEHOLD INCOME ACCOUNT, Uses of income

Period	Consumer debt interest	Other property income payable	Income tax payable	Social contributions for workers compensation	Other current taxes on income, wealth, etc.	Other current transfers	Gross disposable income	Households final consumption expenditure	Consumption of fixed capital	Net saving(a)
ANNUAL (\$ MILLION)										
2005-06	8 888	46 885	124 396	8 008	2 919	2 786	603 434	547 458	55 731	246
2006-07	11 147	58 994	127 980	6 597	3 343	2 869	656 709	584 874	60 261	11 573
2007-08	14 591	76 624	139 370	6 809	3 597	3 145	697 169	626 737	65 095	5 336
PERCENTAGE CHANGE FROM PREVIOUS YEAR										
2005-06	25.6	13.0	5.4	-2.2	-1.0	9.0	7.3	5.1	8.0	na
2006-07	25.4	25.8	2.9	-17.6	14.5	3.0	8.8	6.8	8.1	4 613.9
2007-08	30.9	29.9	8.9	3.2	7.6	9.6	6.2	7.2	8.0	-53.9
SEASONALLY ADJUSTED (\$ MILLION)										
2006-2007										
December	2 711	14 422	30 273	1 654	821	651	163 876	145 111	14 914	3 851
March	2 858	15 140	31 794	1 604	852	732	166 000	147 518	15 207	3 275
June	3 041	15 930	32 295	1 604	873	767	170 713	150 078	15 509	5 126
2007-2008										
September	3 302	17 128	34 322	1 648	860	763	170 935	152 678	15 808	2 449
December	3 528	18 317	34 392	1 673	882	761	172 275	155 964	16 110	202
March	3 784	19 824	35 265	1 714	903	790	175 693	158 441	16 425	826
June	3 979	21 355	34 977	1 765	950	821	178 526	159 767	16 753	2 007
2008-2009										
September	3 990	22 065	34 107	1 795	876	1 004	184 695	161 942	17 081	5 672
December	3 701	19 337	34 004	1 811	868	1 147	195 674	163 134	17 409	15 131
PERCENTAGE CHANGE FROM PREVIOUS QUARTER										
2007-2008										
September	8.6	7.5	6.3	2.7	-1.4	-0.6	0.1	1.7	1.9	na
December	6.8	6.9	0.2	1.5	2.5	-0.3	0.8	2.2	1.9	na
March	7.3	8.2	2.5	2.4	2.5	3.9	2.0	1.6	2.0	na
June	5.2	7.7	-0.8	3.0	5.1	3.9	1.6	0.8	2.0	na
2008-2009										
September	0.3	3.3	-2.5	1.7	-7.7	22.2	3.5	1.4	2.0	na
December	-7.2	-12.4	-0.3	0.9	-0.9	14.3	5.9	0.7	1.9	na

na not available

(a) Saving derived as a balancing item.

Source: Australian National Accounts: National Income, Expenditure and Product, (cat. no. 5206.0)

7.3 COMPANY PROFITS BEFORE INCOME TAX(a), By broad industry

Period	Mining	Manufacturing	Construction	Wholesale trade	Retail trade	Transport and storage	Property and business services	Other services	Total
SEASONALLY ADJUSTED									
2006-2007									
December	9 908	6 646	1 310	3 092	1 989	1 291	3 922	3 422	31 579
March	8 068	6 851	1 343	3 269	2 039	1 374	4 073	4 980	31 997
June	10 693	6 908	1 596	3 343	2 001	1 100	3 568	4 524	33 732
2007-2008									
September	7 499	6 640	1 704	3 284	2 339	1 443	3 909	5 452	32 270
December	8 210	8 033	2 036	3 794	2 600	1 020	4 588	2 528	32 809
March	8 742	6 588	1 596	3 119	2 258	1 262	4 888	5 178	33 631
June	14 374	7 939	1 763	3 560	2 395	1 178	5 607	5 169	41 985
2008-2009									
September	18 368	6 620	2 133	3 705	2 271	1 061	5 014	3 936	43 108
December	17 466	4 963	1 643	3 247	2 394	1 032	2 509	2 191	35 444

PERCENTAGE CHANGE FROM PREVIOUS QUARTER

2007-2008									
September	-29.9	-3.9	6.8	-1.7	16.9	31.2	9.6	20.5	-4.3
December	9.5	21.0	19.5	15.5	11.2	-29.3	17.4	-53.6	1.7
March	6.5	-18.0	-21.6	-17.8	-13.2	23.7	6.5	104.8	2.5
June	64.4	20.5	10.5	14.1	6.1	-6.7	14.7	-0.2	24.8
2008-2009									
September	27.8	-16.6	21.0	4.1	-5.2	-9.9	-10.6	-23.9	2.7
December	-4.9	-25.0	-23.0	-12.4	5.4	-2.7	-50.0	-44.3	-17.8

TREND

2006-2007									
December	9 704	6 621	1 258	3 154	1 949	1 261	3 852	3 542	31 341
March	9 282	6 748	1 385	3 215	2 001	1 294	3 870	4 930	32 725
June	8 943	6 919	1 590	3 343	2 140	1 276	3 815	4 872	32 898
2007-2008									
September	8 521	7 060	1 762	3 436	2 311	1 228	3 975	4 419	32 711
December	8 271	7 280	1 802	3 442	2 428	1 206	4 482	4 224	33 135
March	8 513	7 491	1 809	3 470	2 412	1 188	5 178	4 541	34 602
June	17 290	7 191	1 831	3 491	2 338	1 145	5 174	4 586	43 046
2008-2009									
September	17 752	6 468	1 855	3 490	2 325	1 102	4 488	3 950	41 431
December	17 878	5 647	1 856	3 474	2 361	1 032	3 552	2 896	38 696

PERCENTAGE CHANGE FROM PREVIOUS QUARTER

2007-2008									
September	-4.7	2.1	10.8	2.8	8.0	-3.8	4.2	-9.3	-0.6
December	-2.9	3.1	2.3	0.2	5.1	-1.8	12.8	-4.4	1.3
March	2.9	2.9	0.4	0.8	-0.7	-1.5	15.5	7.5	4.4
June	103.1	-4.0	1.2	0.6	-3.1	-3.6	-0.1	1.0	24.4
2008-2009									
September	2.7	-10.1	1.3	0.0	-0.5	-3.8	-13.3	-13.9	-3.8
December	0.7	-12.7	0.0	-0.5	1.5	-6.3	-20.8	-26.7	-6.6

(a) Excludes public sector business units. Also excludes non-employing businesses and businesses with less than 20 employees. Excludes all businesses classified to agriculture, forestry, fishing, hunting, non-bank finance, insurance, unit trusts, land trusts, mutual trusts and community services.

Source: Business Indicators, Australia, (cat. no. 5676.0)

7.4 AVERAGE WEEKLY EARNINGS OF EMPLOYEES, Full-time adults

Period	FULL-TIME ADULT ORDINARY TIME EARNINGS			FULL-TIME ADULT TOTAL EARNINGS			ALL EMPLOYEES TOTAL EARNINGS		
	Males	Females	Persons	Males	Females	Persons	Males	Females	Persons
ANNUAL AVERAGE (\$ PER WEEK) (a)									
2005-06	1 083.00	912.50	1 022.60	1 149.80	927.20	1 070.90	967.00	632.90	808.60
2006-07	1 126.70	940.60	1 060.10	1 190.80	955.80	1 106.70	1 013.90	662.50	845.50
2007-08	1 182.20	990.30	1 112.60	1 250.80	1 007.30	1 162.50	1 059.60	689.70	878.90
PERCENTAGE CHANGE FROM PREVIOUS YEAR									
2005-06	4.8	4.3	4.7	4.2	4.2	4.3	5.3	4.6	5.0
2006-07	4.0	3.1	3.7	3.6	3.1	3.3	4.9	4.7	4.6
2007-08	4.9	5.3	5.0	5.0	5.4	5.0	4.5	4.1	4.0
ORIGINAL (\$ PER WEEK)									
2006-2007									
February	1 128.90	948.80	1 064.40	1 191.80	963.10	1 110.00	1 020.90	675.70	856.70
May	1 151.90	959.90	1 083.00	1 215.20	975.50	1 129.20	1 032.50	671.50	858.00
2007-2008									
August	1 168.20	976.10	1 099.50	1 232.70	993.20	1 147.00	1 050.50	680.20	870.90
November	1 172.40	984.30	1 104.70	1 242.40	1 001.70	1 155.80	1 051.20	685.30	872.90
February	1 188.80	999.10	1 119.90	1 258.50	1 015.60	1 170.30	1 067.80	697.10	886.70
May	1 199.30	1 001.80	1 126.40	1 269.50	1 018.50	1 176.90	1 069.00	696.00	885.00
2008-2009									
August	1 228.00	1 021.20	1 151.40	1 296.70	1 037.60	1 200.80	1 090.80	711.00	901.70
November	1 244.10	1 032.00	1 165.30	1 315.50	1 050.10	1 216.80	1 100.60	717.80	909.50
February	1 263.70	1 049.40	1 183.40	1 327.30	1 065.70	1 229.20	1 112.20	732.00	921.50
PERCENTAGE CHANGE FROM PREVIOUS QUARTER									
2007-2008									
November	0.4	0.8	0.5	0.8	0.9	0.8	0.1	0.7	0.2
February	1.4	1.5	1.4	1.3	1.4	1.3	1.6	1.7	1.6
May	0.9	0.3	0.6	0.9	0.3	0.6	0.1	-0.2	-0.2
2008-2009									
August	2.4	1.9	2.2	2.1	1.9	2.0	2.0	2.2	1.9
November	1.3	1.1	1.2	1.4	1.2	1.3	0.9	1.0	0.9
February	1.6	1.7	1.6	0.9	1.5	1.0	1.1	2.0	1.3
PERCENTAGE CHANGE FROM SAME QUARTER OF PREVIOUS YEAR									
2007-2008									
November	4.9	5.8	5.2	4.8	5.9	5.2	4.4	4.4	4.3
February	5.3	5.3	5.2	5.6	5.5	5.4	4.6	3.2	3.5
May	4.1	4.4	4.0	4.5	4.4	4.2	3.5	3.6	3.1
2008-2009									
August	5.1	4.6	4.7	5.2	4.5	4.7	3.8	4.5	3.5
November	6.1	4.8	5.5	5.9	4.8	5.3	4.7	4.7	4.2
February	6.3	5.0	5.7	5.5	4.9	5.0	4.2	5.0	3.9

(a) Derived as annual average of average weekly earnings in the specified pay period in each quarter.

Source: *Average Weekly Earnings, Australia*, (cat. no. 6302.0)

7.5 TOTAL HOURLY RATES OF PAY INDEXES, By occupation—Excluding bonuses

Period	Managers and administrators	Professionals	Associate professionals	Tradespersons and related workers	Advanced clerical and service workers	Intermediate clerical, sales and service workers	Intermediate production and transport workers	Elementary clerical, sales and service workers	Labourers and related workers	All occupations
ANNUAL (2003–04 = 100.0)										
2005–06	107.9	108.6	107.8	108.8	107.4	107.5	108.5	106.9	107.8	108.1
2006–07	112.4	113.3	112.1	113.1	111.7	111.5	112.8	110.1	111.6	112.4
2007–08	117.2	118.2	116.9	118.0	116.3	115.7	116.9	114.6	115.9	117.1
PERCENTAGE CHANGE FROM PREVIOUS YEAR										
2005–06	3.9	4.4	4.1	4.6	3.9	3.8	4.4	3.4	3.9	4.1
2006–07	4.2	4.3	4.0	4.0	4.0	3.7	4.0	3.0	3.5	4.0
2007–08	4.3	4.3	4.3	4.3	4.1	3.8	3.6	4.1	3.9	4.2
QUARTERLY (2003–04 = 100.0)										
2006–2007										
September	110.6	111.6	110.3	111.6	110.0	109.9	111.2	108.8	109.9	110.7
December	111.7	112.8	111.6	112.2	111.1	111.0	112.3	109.5	111.0	111.8
March	112.9	113.8	112.9	113.5	112.4	112.1	113.4	110.9	112.4	113.0
June	114.2	114.8	113.6	114.9	113.2	112.8	114.4	111.3	113.2	113.9
2007–2008										
September	115.4	116.4	115.2	116.1	115.0	114.2	115.4	112.7	114.5	115.4
December	116.6	117.3	116.4	117.3	115.9	115.4	116.3	114.7	115.7	116.5
March	117.7	118.8	117.6	118.5	116.7	116.2	117.4	115.3	116.3	117.6
June	119.2	120.4	118.3	119.9	117.6	116.8	118.5	115.6	117.2	118.7
2008–2009										
September	120.5	122.1	120.1	121.2	118.9	117.8	119.8	116.7	118.4	120.1
PERCENTAGE CHANGE FROM PREVIOUS QUARTER										
2006–2007										
June	1.2	0.9	0.6	1.2	0.7	0.6	0.9	0.4	0.7	0.8
2007–2008										
September	1.1	1.4	1.4	1.0	1.6	1.2	0.9	1.3	1.1	1.3
December	1.0	0.8	1.0	1.0	0.8	1.1	0.8	1.8	1.0	1.0
March	0.9	1.3	1.0	1.0	0.7	0.7	0.9	0.5	0.5	0.9
June	1.3	1.3	0.6	1.2	0.8	0.5	0.9	0.3	0.8	0.9
2008–2009										
September	1.1	1.4	1.5	1.1	1.1	0.9	1.1	1.0	1.0	1.2

Source: Labour Price Index, Australia, (cat. no. 6345.0)

7.6 LABOUR COSTS

Period	AVERAGE EARNINGS (NATIONAL ACCOUNT BASIS) (DOLLARS PER WEEK)(a)		INDEXES OF AVERAGE UNIT LABOUR COSTS(b)			
	Nominal	Real(d)	Hourly labour costs index(b)(c)	Private non-farm corporate sector (real)(e)	Non-farm sector (real)(f)	Non-farm sector (nominal)(g)
ANNUAL AVERAGE						
2005–06	1 008	1 042	96.3	100.8	101.3	96.9
2006–07	1 053	1 055	100.0	100.0	100.0	100.0
2007–08	1 102	1 069	103.7	99.3	99.5	103.9
QUARTERLY						
2006–2007						
December	1 046	1 052	98.5	98.9	99.6	98.9
March	1 057	1 055	100.3	99.9	100.1	100.4
June	1 080	1 071	102.3	100.7	100.2	101.9
2007–2008						
September	1 091	1 072	103.0	101.0	100.4	102.4
December	1 092	1 064	100.9	98.0	99.4	102.0
March	1 103	1 064	104.3	99.7	100.3	104.9
June	1 122	1 074	106.7	98.6	98.0	106.0
2008–2009						
September	1 146	1 083	109.2	98.4	97.7	108.5
December	1 155	1 084	107.4	97.9	99.6	109.2

(a) Average non-farm wages, salaries and supplements per wage and salary earner. Seasonally adjusted data.

(b) Base for index: 2006–07 = 100.0.

(c) Non-farm wages, salaries and supplements, plus payroll tax less employment subsidies plus fringe benefits tax per hours worked by non-farm wage and salary earners.

(d) Deflated by the Gross National Expenditure deflator.

(e) Ratio of derived private non-farm corporate wages, salaries and supplements plus payroll tax less employment subsidies, plus fringe benefits tax paid by the private non-farm corporate sector to derived private non-farm corporate sector gross product at factor cost plus payroll tax less employment subsidies plus fringe benefits tax.

(f) Nominal unit labour costs (see footnote (g) deflated by the derived implicit price deflator for gross non-farm product.

(g) Ratio of nominal hourly labour costs to average hourly labour productivity (real gross non-farm product per hour worked by all employed persons).

Source: Australian National Accounts: National Income, Expenditure and Product, (cat. no. 5206.0)

CHAPTER **8**

FINANCIAL MARKETS

CONTENTS

page

TABLES

8.1	Financial aggregates	109
8.2	Secured housing finance commitments to individuals	110
8.3	Personal finance commitments	111
8.4	Commercial and lease finance commitments	112
8.5	Key interest rates	113
8.6	Exchange rates	114
8.7	Australian stock market indexes	115
8.8	Credit market summary	116

GRAPHS

SECURED HOUSING FINANCE COMMITMENTS TO INDIVIDUALS, (from Table 8.2)

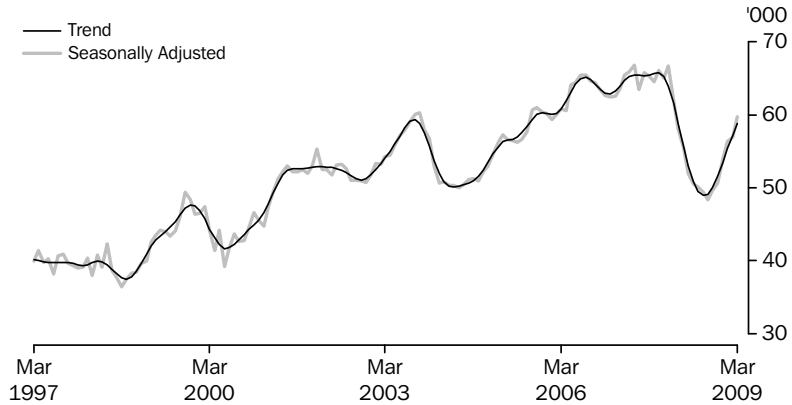

Source: *Housing Finance, Australia*, (cat. no. 5609.0)

PERSONAL FINANCE COMMITMENTS, (from Table 8.3) Change from previous month

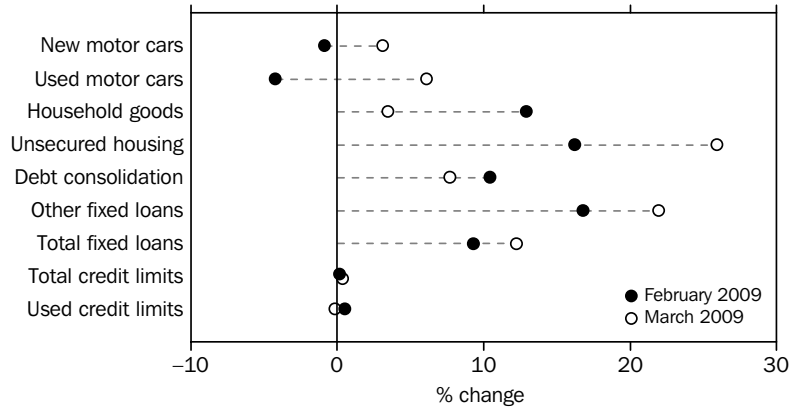

Source: *Lending Finance, Australia*, (cat. no. 5671.0)

COMMERCIAL AND LEASE FINANCE COMMITMENTS, (from Table 8.4) Change from previous month

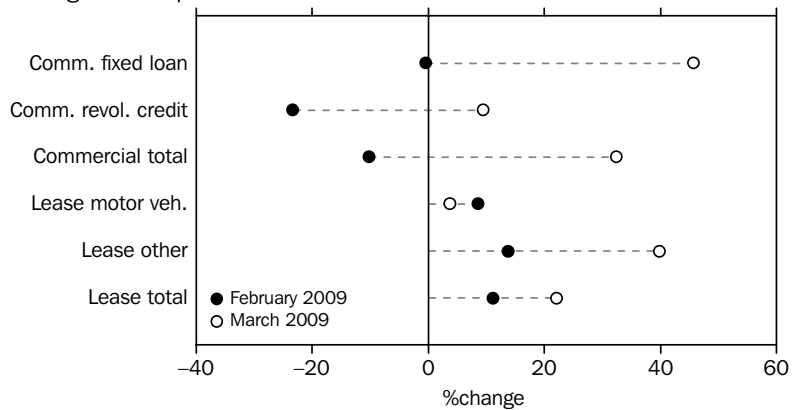

Source: *Lending Finance, Australia*, (cat. no. 5671.0)

GRAPHS *continued*

KEY INTEREST RATES, (from Table 8.5)

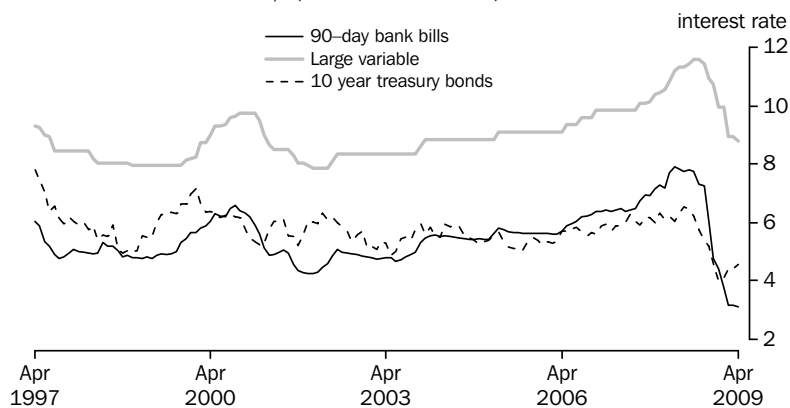

Source: RBA Statistical Bulletin

TRADE WEIGHTED INDEX, (from Table 8.6)—May 1970 = 100.0

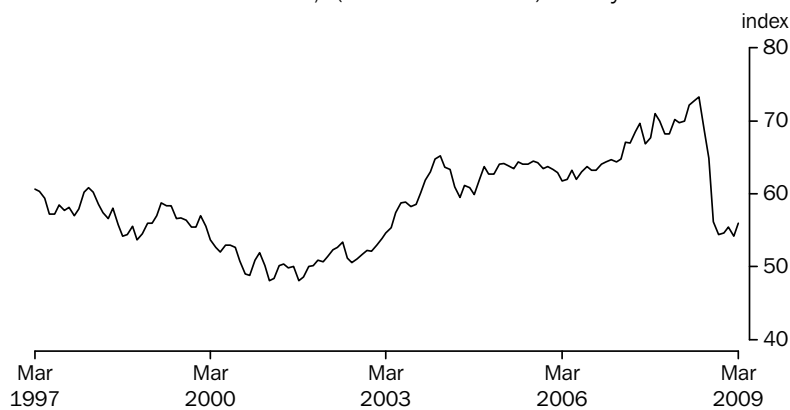

Source: International Trade in Goods and Services, Australia, (cat. no. 5368.0)

AUSTRALIAN STOCK MARKET INDEXES, (from Table 8.7)

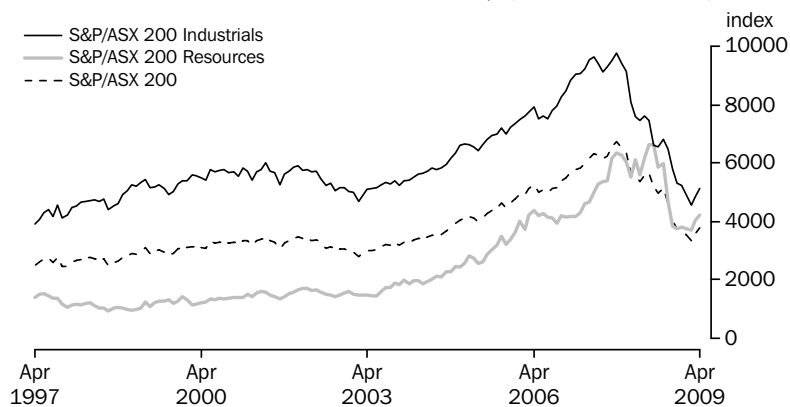

Source: Australian Stock Exchange

GRAPHS *continued*

CREDIT MARKET OUTSTANDING, (from Table 8.8) Non-financial domestic sector—December Quarter 2008

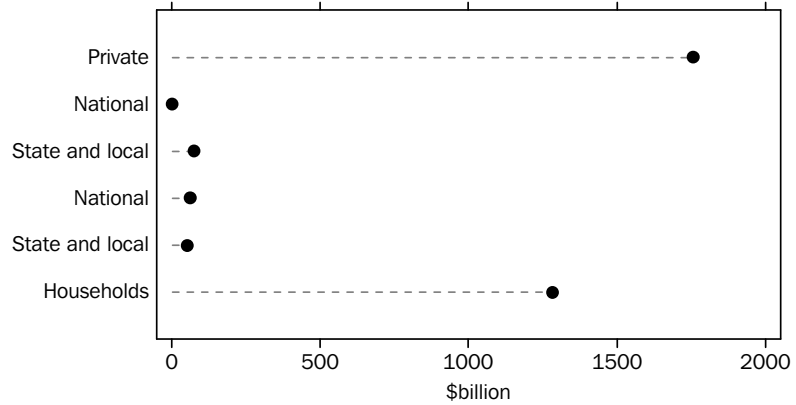

Source: Australian National Accounts: Financial Accounts, (cat. no. 5232.0)

DEMAND FOR CREDIT BY, (from Table 8.8) Non-financial domestic sector—December Quarter 2008

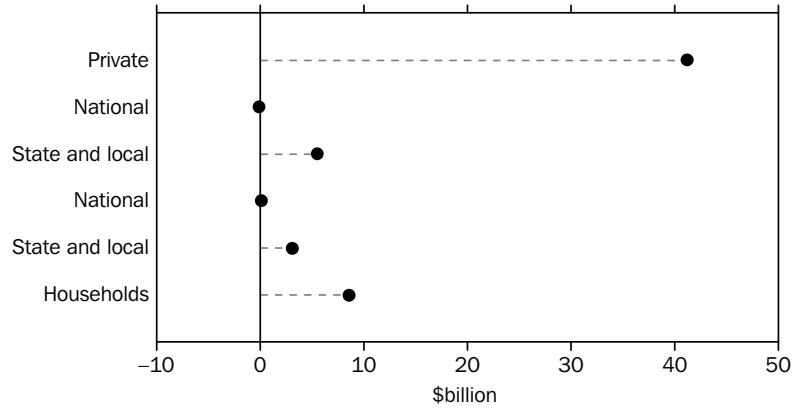

Source: Australian National Accounts: Financial Accounts, (cat. no. 5232.0)

8.1 FINANCIAL AGGREGATES (\$ BILLION)

Period	Currency	DEPOSITS WITH BANKS (a)		M3(b)	Net NBF borrowings(c)	Broad money(d)	Money base(e)	Loans and advances(f)	Bank bills outstanding(g)	Total credit(h)
		Current	Other							
ORIGINAL										
2005–06	35.6	158.6	553.1	747.3	93.9	841.2	41.3	1 112.5	105.1	1 217.6
2006–07	37.9	188.1	642.0	868.0	94.5	962.5	43.7	1 261.9	124.5	1 386.4
2007–08	39.8	195.3	799.2	1 034.3	86.3	1 120.6	46.5	1 499.2	141.2	1 640.4
2007–2008										
January	39.4	186.7	763.0	989.1	89.5	1 078.6	48.4	1 418.8	133.9	1 552.7
February	39.4	181.0	770.6	991.0	87.7	1 078.7	47.0	1 435.4	135.7	1 571.2
March	39.3	181.4	777.4	998.1	87.0	1 085.1	49.0	1 449.1	137.2	1 586.3
April	39.3	177.7	786.0	1 003.0	84.1	1 087.1	48.3	1 462.3	139.0	1 601.3
May	39.7	176.6	788.3	1 004.6	91.4	1 096.0	46.8	1 475.6	140.3	1 615.9
June	39.8	195.3	799.2	1 034.3	86.3	1 120.6	46.5	1 499.2	141.2	1 640.4
2008–2009										
July	40.3	193.7	819.2	1 053.2	85.1	1 138.3	47.2	1 503.2	142.5	1 645.7
August	40.8	193.1	836.6	1 070.5	81.1	1 151.6	47.7	1 519.1	142.7	1 661.8
September	40.7	197.5	855.0	1 093.2	79.3	1 172.5	50.5	1 540.8	142.9	1 683.7
October	42.8	199.4	863.9	1 106.1	74.6	1 180.7	63.5	1 558.3	144.8	1 703.1
November	43.4	198.7	881.3	1 123.4	69.0	1 192.4	68.5	1 570.2	145.9	1 716.0
December	45.1	198.5	891.0	1 134.6	62.2	1 196.8	73.6	1 568.2	147.5	1 715.7
January	44.6	196.8	899.6	1 141.0	70.0	1 211.0	64.5	1 573.4	147.8	1 721.2
February	44.8	197.3	910.9	1 153.0	64.3	1 217.3	61.4	1 577.0	148.5	1 725.5
March	44.1	195.7	908.2	1 148.0	71.8	1 219.8	56.9	1 580.8	149.3	1 730.0
SEASONALLY ADJUSTED										
2007–2008										
January	39.4	186.7	757.1	982.6	89.5	1 072.1	na	na	na	1 547.8
February	39.6	181.0	766.6	988.4	89.9	1 078.3	na	na	na	1 569.1
March	39.5	181.4	777.8	1 001.2	86.7	1 087.9	na	na	na	1 589.3
April	39.5	177.7	789.0	1 009.3	86.4	1 095.7	na	na	na	1 604.4
May	40.1	176.6	793.8	1 013.8	91.0	1 104.8	na	na	na	1 619.9
June	40.0	195.3	806.9	1 036.4	88.9	1 125.3	na	na	na	1 641.1
2008–2009										
July	40.5	193.7	827.0	1 060.3	83.1	1 143.4	na	na	na	1 652.1
August	40.9	193.1	837.7	1 073.7	76.9	1 150.6	na	na	na	1 663.1
September	40.5	197.5	854.8	1 091.4	75.2	1 166.6	na	na	na	1 688.2
October	42.9	199.4	861.3	1 105.3	74.1	1 179.4	na	na	na	1 703.1
November	43.1	198.7	877.0	1 118.2	69.2	1 187.4	na	na	na	1 708.8
December	44.0	198.5	881.8	1 119.3	65.0	1 184.3	na	na	na	1 706.0
January	44.6	196.8	892.6	1 133.5	69.9	1 203.4	na	na	na	1 715.2
February	45.0	197.3	906.0	1 149.5	66.7	1 216.2	na	na	na	1 723.0
March	44.3	195.7	909.0	1 151.6	71.6	1 223.2	na	na	na	1 733.0

na not available

(a) Excludes Commonwealth and State Government and interbank deposits but includes deposits of the non-bank sector with the Reserve Bank.

(b) Currency plus bank deposits (including certificate of deposit with trading banks) of the private non-bank sector.

(c) Borrowings (other than from banks and related corporations) by permanent building societies, credit co-operatives, finance companies, authorised money market dealers, pastoral finance companies, money market corporations, general financiers and cash management trusts; less borrowings by authorised money market dealers from those non-bank intermediaries. Breaks occur from time to time due to changes in number of reporting corporations.

(d) M3 plus borrowing from private sector by non-bank financial intermediaries less the latter's holding of currency and bank deposits.

(e) Holdings of notes and coin by private sector, plus deposits of banks with the Reserve Bank and Reserve Bank Liabilities to the private non-bank sector.

(f) Loans and advances of those financial intermediaries whose deposit liabilities are included in broad money.

(g) Bills outstanding under acceptance and endorsement commitments by banks.

(h) Credit is equal to bank bills outstanding plus loans and advances by financial intermediaries whose liabilities are included in broad money.

Source: Reserve Bank of Australia Bulletin (RBA).

8.2 SECURED HOUSING FINANCE COMMITMENTS TO INDIVIDUALS

Period	CONSTRUCTION OF DWELLINGS		PURCHASE OF NEWLY ERECTED DWELLINGS		PURCHASE OF ESTABLISHED DWELLINGS		TOTAL		Alterations and additions \$ million (a)
	Dwellings units	\$ million	Dwellings units	\$ million	Dwellings units	\$ million	Dwellings units	\$ million	
ANNUAL									
2005-06	53 200	11 948	31 253	7 850	643 181	137 616	727 634	157 415	5 555
2006-07	54 730	13 078	34 167	8 841	682 485	152 120	771 382	174 039	5 596
2007-08	55 543	13 680	28 214	7 573	649 839	153 313	733 596	174 566	5 268
PERCENTAGE CHANGE FROM PREVIOUS YEAR									
2005-06	0.3	3.5	27.7	36.2	13.0	16.9	12.5	16.6	-3.6
2006-07	2.9	9.5	9.3	12.6	6.1	10.5	6.0	10.6	0.7
2007-08	1.5	4.6	-17.4	-14.3	-4.8	0.8	-4.9	0.3	-5.9
SEASONALLY ADJUSTED UNLESS FOOTNOTED									
2007-2008									
January	4 798	1 167	2 202	589	59 713	13 923	66 713	15 680	409
February	4 797	1 175	2 200	580	54 872	12 877	61 869	14 632	482
March	4 492	1 089	1 944	498	51 599	12 249	58 035	13 836	414
April	4 467	1 121	1 893	491	49 128	11 515	55 488	13 127	426
May	4 271	1 064	1 673	446	45 990	11 043	51 935	12 553	456
June	4 151	1 035	1 783	514	44 624	10 890	50 558	12 439	404
2008-2009									
July	4 042	1 001	1 714	471	44 383	10 872	50 140	12 344	416
August	3 941	978	1 652	446	43 811	10 838	49 404	12 261	375
September	3 963	982	1 716	483	42 633	10 553	48 312	12 018	402
October	3 957	997	1 826	510	43 788	11 062	49 571	12 569	463
November	3 935	988	1 999	572	44 698	11 244	50 631	12 804	442
December	4 359	1 090	2 265	635	47 343	12 002	53 968	13 727	446
January	4 536	1 146	2 300	641	49 484	12 507	56 320	14 295	384
February	4 885	1 206	2 399	687	49 708	12 763	56 991	14 656	482
March	5 565	1 391	2 610	765	51 619	13 575	59 793	15 731	535
PERCENTAGE CHANGE FROM PREVIOUS MONTH									
2008-2009									
July	-2.6	-3.2	-3.9	-8.3	-0.5	-0.2	-0.8	-0.8	2.8
August	-2.5	-2.4	-3.6	-5.4	-1.3	-0.3	-1.5	-0.7	-9.7
September	0.5	0.5	3.9	8.3	-2.7	-2.6	-2.2	-2.0	7.2
October	-0.1	1.5	6.4	5.6	2.7	4.8	2.6	4.6	15.0
November	-0.6	-0.9	9.5	12.2	2.1	1.6	2.1	1.9	-4.5
December	10.8	10.3	13.3	11.1	5.9	6.7	6.6	7.2	1.0
January	4.1	5.1	1.5	1.0	4.5	4.2	4.4	4.1	-13.8
February	7.7	5.2	4.3	7.1	0.5	2.0	1.2	2.5	25.5
March	13.9	15.4	8.8	11.3	3.8	6.4	4.9	7.3	11.0

(a) Seasonally adjusted data not available. Original data provided.

Source: *Housing Finance, Australia*, (cat. no. 5609.0)

8.3

PERSONAL FINANCE COMMITMENTS

Period	FIXED LOANS FOR —									REVOLVING CREDIT FACILITIES		
	New motor cars and station wagons	New motor cars and station wagons	Used motor cars and station wagons	Used motor cars and station wagons	Household and personal goods	Unsecured loans for occupation	Debt consolidation and refinancing	Other personal	Total	New and increased credit limits during period	Total credit limits at end of period	Credit used at end of period
	no.	\$m	no.	\$m	\$m	\$m	\$m	\$m	\$m	\$m	\$m	\$m
ANNUAL												
2005–06	140 618	3 537	311 909	5 191	1 091	447	10 939	12 510	33 715	41 234	2 520 501	1 211 255
2006–07	147 965	3 756	293 496	5 040	1 187	494	12 061	14 391	36 929	42 917	2 715 900	1 280 624
2007–08	152 956	3 988	293 629	5 290	1 192	434	12 249	14 418	37 573	44 782	3 004 875	1 337 747
PERCENTAGE CHANGE FROM PREVIOUS YEAR												
2005–06	-8.3	-6.3	-9.6	-13.4	0.9	-12.0	12.8	-0.3	0.8	3.9	8.3	7.0
2006–07	6.2	5.2	-2.9	-5.9	8.8	10.5	10.3	15.0	9.5	4.1	7.8	5.7
2007–08	6.2	3.4	5.0	0.0	0.4	-12.2	1.6	0.2	1.7	4.3	10.6	4.5
MONTHLY												
2007–2008												
January	13 426	351	24 708	449	101	32	1 022	1 147	3 102	3 510	250 721	110 540
February	14 054	361	25 255	453	110	38	1 213	1 175	3 349	3 637	252 396	111 500
March	12 204	321	22 618	411	98	33	1 065	1 089	3 017	3 319	254 158	111 573
April	12 419	325	23 862	432	103	34	1 029	1 158	3 081	3 772	255 972	112 439
May	12 476	323	23 941	431	89	37	923	1 109	2 912	3 727	257 807	113 075
June	13 071	340	22 532	409	101	34	1 090	1 240	3 213	4 082	259 879	115 233
2008–2009												
July	12 259	310	23 915	427	96	37	968	1 149	2 987	4 073	260 967	115 084
August	11 012	277	22 809	402	87	30	828	1 012	2 637	3 199	262 513	115 345
September	11 766	300	23 880	427	86	35	871	1 013	2 733	3 547	264 514	115 860
October	11 916	301	23 596	417	103	36	962	978	2 796	3 733	266 009	116 668
November	9 729	242	19 277	343	91	31	849	867	2 423	3 393	266 504	117 023
December	11 710	300	20 925	386	107	33	1 011	970	2 807	3 741	268 025	117 247
January	11 184	274	21 015	381	92	27	882	850	2 506	3 280	269 088	116 677
February	10 915	272	20 417	365	104	31	974	993	2 738	3 208	269 578	117 259
March	11 120	280	21 206	387	107	39	1 049	1 210	3 073	3 440	270 498	117 052
PERCENTAGE CHANGE FROM PREVIOUS MONTH												
2008–2009												
July	-6.2	-8.8	6.1	4.5	-5.7	9.8	-11.1	-7.3	-7.0	-0.2	0.4	-0.1
August	-10.2	-10.6	-4.6	-5.8	-8.7	-18.5	-14.5	-12.0	-11.7	-21.5	0.6	0.2
September	6.8	8.2	4.7	6.2	-1.0	17.0	5.2	0.2	3.7	10.9	0.8	0.4
October	1.3	0.3	-1.2	-2.5	18.9	3.1	10.4	-3.5	2.3	5.2	0.6	0.7
November	-18.4	-19.7	-18.3	-17.6	-11.9	-14.0	-11.7	-11.3	-13.3	-9.1	0.2	0.3
December	20.4	24.3	8.5	12.3	17.9	7.1	19.0	11.9	15.8	10.2	0.6	0.2
January	-4.5	-8.8	0.4	-1.2	-13.9	-19.5	-12.7	-12.4	-10.7	-12.3	0.4	-0.5
February	-2.4	-0.9	-2.8	-4.2	12.9	16.2	10.4	16.8	9.3	-2.2	0.2	0.5
March	1.9	3.1	3.9	6.1	3.4	25.9	7.7	21.9	12.2	7.3	0.3	-0.2

Source: Lending Finance, Australia, (cat. no. 5671.0)

8.4**COMMERCIAL AND LEASE FINANCE COMMITMENTS**

Period	COMMERCIAL			LEASE		
	Fixed loan facilities	Revolving credit facilities	Total	Motor vehicles	Other	Total
ANNUAL (\$ MILLION)						
2005–06	243 597	126 524	370 122	3 102	3 747	6 848
2006–07	277 536	177 637	455 173	2 940	3 385	6 325
2007–08	320 083	166 518	486 600	3 363	3 489	7 012

PERCENTAGE CHANGE FROM PREVIOUS YEAR						
2005–06	22.3	14.6	19.6	-0.7	17.6	8.6
2006–07	13.9	40.4	23.0	-5.2	-9.7	-7.6
2007–08	15.3	-6.3	6.9	14.4	3.1	10.9

ORIGINAL (\$ MILLION)						
2007–2008						
January	27 820	12 643	40 463	238	277	515
February	27 729	13 754	41 483	272	290	562
March	20 302	11 901	32 203	259	287	546
April	19 471	9 380	28 851	316	241	558
May	23 305	11 214	34 520	306	260	566
June	25 791	13 595	39 386	315	278	754
2008–2009						
July	21 797	12 080	33 877	319	261	579
August	17 682	11 597	29 279	267	258	525
September	20 496	10 763	31 258	272	235	507
October	23 325	11 335	34 660	283	200	554
November	19 414	8 132	27 546	251	218	468
December	20 627	12 933	33 560	280	324	604
January	13 945	10 426	24 370	182	179	361
February	13 882	7 995	21 876	197	203	401
March	20 221	8 749	28 970	205	284	489

PERCENTAGE CHANGE FROM PREVIOUS MONTH						
2008–2009						
July	-15.5	-11.1	-14.0	1.0	-6.0	-23.2
August	-18.9	-4.0	-13.6	-16.2	-0.9	-9.3
September	15.9	-7.2	6.8	1.8	-9.1	-3.5
October	13.8	5.3	10.9	4.2	-14.7	9.2
November	-16.8	-28.3	-20.5	-11.5	8.6	-15.4
December	6.2	59.0	21.8	11.6	48.8	28.9
January	-32.4	-19.4	-27.4	-35.0	-44.8	-40.3
February	-0.5	-23.3	-10.2	8.5	13.8	11.1
March	45.7	9.4	32.4	3.8	39.8	22.1

Source: *Lending Finance, Australia*, (cat. no. 5671.0)

8.5

KEY INTEREST RATES (a)

Period	BANKS' BUSINESS						COMMONWEALTH GOVERNMENT SECURITIES			
	90-day bank bills(b)	Fixed bank deposits \$10,000 12 months	Interbank cash market(c)	OVERDRAFTS		Housing loans - banks(d)	Overnight indexed swaps 3 months	3 year treasury bonds	5 year treasury bonds	10 year treasury bonds
			Large variable	Small variable						
ANNUAL										
2005-06	5.96	5.40	5.75	9.35	9.85	7.55	5.87	5.78	5.78	5.79
2006-07	6.42	5.90	6.25	9.85	10.35	8.05	6.37	6.45	6.40	6.26
2007-08	7.81	7.60	7.25	11.45	12.10	9.45	7.37	6.71	6.57	6.45
MONTHLY										
2007-2008										
February	7.69	6.75	6.96	10.85	11.45	9.00	7.24	6.63	6.35	6.21
March	7.90	6.70	7.22	11.20	11.85	9.35	7.33	6.14	6.10	6.04
April	7.84	7.60	7.25	11.35	11.95	9.45	7.33	6.40	6.27	6.29
May	7.75	7.15	7.25	11.35	12.00	9.45	7.35	6.73	6.59	6.53
June	7.81	7.60	7.25	11.45	12.10	9.45	7.37	6.71	6.57	6.45
2008-2009										
July	7.75	8.25	7.25	11.60	12.25	9.60	7.32	6.17	6.16	6.23
August	7.31	7.25	7.25	11.60	12.25	9.60	6.96	5.65	5.69	5.75
September	7.27	7.00	7.02	11.45	12.05	9.35	6.70	5.10	5.20	5.40
October	6.03	5.15	6.18	10.95	11.55	8.35	5.27	4.55	4.76	5.18
November	4.76	3.75	5.33	10.75	11.45	7.75	4.29	3.67	3.97	4.58
December	4.39	3.75	4.35	9.95	10.50	6.85	3.69	3.21	3.51	3.99
January	3.74	3.55	4.25	9.95	10.50	6.85	3.19	2.84	3.27	4.10
February	3.16	3.40	3.35	8.95	9.50	5.85	2.63	3.21	3.73	4.40
March	3.16	3.00	3.25	8.95	9.50	5.85	2.78	3.37	3.89	4.41
April	3.10	3.05	3.06	8.80	9.40	5.75	2.77	3.46	4.00	4.57

(a) All data are end of period unless otherwise specified.

(b) Data are an average of the assessed daily market yields for the week ended the last Wednesday of the month.

(c) The interbank cash rate is the interest rate which banks pay or charge to borrow funds from or lend funds to other banks on an overnight unsecured basis.

(d) Standard variable rate loans of large bank housing lenders.

Source: Reserve Bank of Australia Bulletin (RBA)

8.6 EXCHANGE RATES (a)

Period	United States Dollar	United Kingdom Pound	Euro(b)	Japanese Yen	Special Drawing Right	Trade Weighted Index(c)
ANNUAL PER (\$A)						
2005–06	0.7474	0.4205	0.6143	85.90	0.5147	63.3
2006–07	0.7863	0.4066	0.6018	93.21	0.5251	64.8
2007–08	0.8968	0.4479	0.6099	98.63	0.5664	69.7
MONTHLY PER (\$A)						
2007–2008						
January	0.8815	0.4479	0.5993	95.16	0.5567	68.2
February	0.9128	0.4647	0.6192	97.84	0.5759	70.2
March	0.9260	0.4622	0.5964	93.36	0.5679	69.8
April	0.9298	0.4695	0.5899	95.30	0.5678	70.0
May	0.9491	0.4828	0.6098	98.90	0.5845	72.2
June	0.9508	0.4840	0.6116	101.75	0.5882	72.8
2008–2009						
July	0.9625	0.4840	0.6102	102.71	0.5898	73.3
August	0.8810	0.4668	0.5890	96.33	0.5555	68.6
September	0.8205	0.4558	0.5700	87.49	0.5271	64.9
October	0.6894	0.4070	0.5173	69.20	0.4542	56.1
November	0.6557	0.4279	0.5155	63.55	0.4421	54.4
December	0.6690	0.4480	0.4973	61.02	0.4407	54.6
January	0.6784	0.4678	0.5095	61.37	0.4478	55.4
February	0.6490	0.4503	0.5074	59.97	0.4364	54.2
March	0.6646	0.4680	0.5093	64.92	0.4483	56.0
PERCENTAGE CHANGE FROM PREVIOUS MONTH						
2008–2009						
July	1.2	0.0	-0.2	0.9	0.3	0.7
August	-8.5	-3.6	-3.5	-6.2	-5.8	-6.4
September	-6.9	-2.4	-3.2	-9.2	-5.1	-5.4
October	-16.0	-10.7	-9.2	-20.9	-13.8	-13.6
November	-4.9	5.1	-0.3	-8.2	-2.7	-3.0
December	2.0	4.7	-3.5	-4.0	-0.3	0.4
January	1.4	4.4	2.5	0.6	1.6	1.5
February	-4.3	-3.7	-0.4	-2.3	-2.5	-2.2
March	2.4	3.9	0.4	8.3	2.7	3.3

(a) Rates are period average exchange rates.

(b) On January 1, 1999 eleven European Union nations launched the Euro, a single currency giving control of interest rate and exchange rate policy to the European Central Bank. The Euro was immediately available for electronic financial and business transactions, but Euro coins and notes were not issued to the general public until January 2002. The participating nations are Austria, Belgium, Finland, France, Germany, Ireland, Italy, Luxembourg, the Netherlands, Portugal and Spain. Greece adopted the Euro on 1 January 2001 and Britain, Denmark and Sweden chose not to adopt the Euro.

(c) May 1970 = 100.0

Source: *International Trade in Goods and Services, Australia*, (cat. no. 5368.0)

8.7 AUSTRALIAN STOCK MARKET INDEXES

Period	ALL ORDINARIES			S&P/ASX	S&P/ASX	S&P/ASX	S&P/ASX 200	S&P/ASX 200 Accumulation Index(a)
	Index(b)	High	Low	200 Banks	200 Industrials	200 Resources		
ANNUAL (31 DEC 1979 = 500) UNLESS FOOTNOTED								
2005–06	4 933.5	5 318.2	4 193.8	12 722	7 618	4 283	5 074	30 405
2006–07	6 337.6	6 421.0	4 881.3	14 771	9 424	5 295	6 275	39 119
2007–08	5 513.5	6 853.6	5 163.8	10 378	6 618	6 630	5 215	33 875
ORIGINAL (31 DEC 1979 = 500) UNLESS FOOTNOTED								
2007–2008								
February	5 712.3	5 921.7	5 577.3	11 311	7 602	6 119	5 572	35 674
March	5 345.4	5 531.9	5 163.8	11 607	7 465	5 589	5 356	34 492
April	5 588.4	5 711.4	5 410.9	11 870	7 615	6 174	5 595	36 055
May	5 853.8	6 035.0	5 652.7	11 891	7 472	6 647	5 655	36 605
June	5 513.5	5 781.2	5 332.9	10 378	6 618	6 630	5 215	33 875
2008–2009								
July	5 056.0	5 261.1	4 910.1	10 105	6 568	5 869	4 977	32 330
August	5 032.7	5 215.5	4 882.0	10 619	6 817	5 981	5 136	33 652
September	4 945.6	5 200.0	4 631.3	10 556	6 471	4 695	4 601	30 339
October	4 154.5	4 814.5	3 755.4	10 092	5 803	3 826	4 018	26 515
November	3 750.4	4 287.3	3 332.6	8 609	5 304	3 754	3 743	24 870
December	3 523.9	3 659.3	3 427.2	8 244	5 231	3 818	3 722	24 801
January	3 535.0	3 728.2	3 300.3	7 487	4 912	3 754	3 541	23 592
February	3 388.0	3 496.7	3 281.5	7 722	4 556	3 707	3 345	22 513
March	3 338.4	3 615.6	3 111.7	8 880	4 840	4 047	3 582	24 310
April	3 664.7	3 744.7	3 527.2	8 970	5 134	4 220	3 781	25 664

(a) 31 December 1979 = 1,000

(b) Share prices on joint trading floors. Monthly figures are average of daily figures for the month. Annual index is from the last month of the year. The annual high (low) is the highest (lowest) of the year.

Source: Australian Stock Exchange ASX

8.8 CREDIT MARKET SUMMARY (\$ BILLION)

	2006-07		2007-08				2008-09		
	2006-07	2007-08	Jun	Sep	Dec	Mar	Jun	Sep	Dec
AMOUNTS OUTSTANDING AT END OF PERIOD									
Total debt and equity outstandings of the non-financial domestic sectors	3 266.6	3 459.1	3 266.6	3 411.5	3 457.1	3 373.8	3 459.1	3 348.5	3 231.0
of:									
Private non-financial corporations	1 975.2	2 027.7	1 975.2	2 093.9	2 105.0	1 994.9	2 027.7	1 892.1	1 754.7
National public non-financial corporations	1.9	1.2	1.9	1.8	1.6	1.6	1.2	1.1	1.0
State and local public non-financial corporations	51.4	62.2	51.4	51.8	55.7	58.6	62.2	71.8	77.3
National general government	56.8	60.0	56.8	58.9	57.5	59.0	60.0	60.1	62.8
State and local general government	34.1	49.9	34.1	37.8	36.7	37.1	49.9	50.8	54.0
Households	1 147.3	1 258.2	1 147.3	1 167.2	1 200.6	1 222.7	1 258.2	1 272.6	1 281.2
NET TRANSACTIONS DURING PERIOD									
Total funds raised on conventional credit markets by non-financial domestic sectors	314.4	267.8	94.5	83.9	64.9	64.8	54.2	60.7	58.4
of:									
Private non-financial corporations	166.9	141.9	37.9	59.2	29.9	38.7	14.2	42.1	41.2
Drawings of bills of exchange	14.2	13.6	4.1	3.5	4.1	3.0	3.1	2.3	4.2
One name paper	-2.0	0.8	-4.9	-0.1	0.3	1.8	-1.3	0.3	-3.6
Bonds etc.	17.7	5.8	-2.2	3.5	-7.2	2.1	7.3	-3.2	10.5
Loans and placements	72.9	74.5	21.0	40.5	20.1	21.1	-7.3	25.3	10.2
Shares and other equity(a)	64.1	47.3	19.9	11.8	12.5	10.7	12.3	17.4	19.8
National public non-financial corporations	16.3	-0.7	0.0	-0.1	-0.2	0.0	-0.4	0.0	-0.1
Bills of exchange	0.0	0.0	0.0	0.0	0.0	0.0	0.0	0.0	0.0
One name paper	1.0	0.0	0.0	0.0	0.0	0.0	0.0	0.0	0.0
Bonds etc.	0.1	-0.1	0.0	0.0	-0.2	0.0	0.0	0.0	0.0
Loans and placements	-0.3	-0.6	0.0	-0.1	0.0	0.0	-0.5	0.0	0.0
Shares and other equity(a)	15.5	0.0	0.0	0.0	0.0	0.0	0.0	0.0	0.0
State and local public non-financial corporations	4.3	10.8	1.0	0.5	3.8	2.9	3.6	9.6	5.5
Loans and placements	4.3	10.8	1.0	0.5	3.8	2.9	3.6	9.6	5.5
National general government	-1.8	2.2	0.7	0.7	-1.1	0.8	1.8	-2.9	0.1
One name paper	0.0	0.0	0.0	0.0	0.0	0.0	0.0	0.0	0.0
Bonds etc.	-1.7	1.9	0.8	0.7	-1.3	0.8	1.8	-3.0	0.0
Loans and placements	-0.2	0.1	-0.1	0.0	0.3	-0.1	0.0	0.0	0.0
State and local general government	0.3	7.6	1.7	3.7	-1.1	0.4	4.5	0.9	3.1
Households	128.4	105.9	53.3	19.9	33.5	22.0	30.6	11.1	8.5
Bills of exchange	4.5	3.4	1.8	0.4	1.3	0.8	0.9	-0.3	0.4
Loans and placements	124.0	102.6	51.5	19.5	32.1	21.2	29.7	11.4	8.2

(a) These estimates are considered to be of poor quality. They should be used with caution.

Source: Australian National Accounts: Financial Accounts, (cat. no. 5232.0)

CHAPTER 9

STATE COMPARISONS

CONTENTS

page

TABLES

9.1	State summary	118
9.2	Estimated resident population	120
9.3	Gross state product and state final demand, Chain volume measures	121
9.4	Retail turnover	122
9.5	Total private new capital expenditure	123
9.6	New motor vehicle sales, Total	124
9.7	Building approvals, Number and value	125
9.8	Consumer price index, All groups	127
9.9	Employed persons	128
9.10	Unemployment rate, Persons	129
9.11	Average weekly total earnings of employees, All employees	130
9.12	Total job vacancies	131
9.13	Secured housing finance commitments to individuals, Number and value . . .	132
9.14	Total hourly rates of pay indexes, Excluding bonuses	134

9.1 STATE SUMMARY

Period	New South Wales	Victoria	Queensland	South Australia	Western Australia	Tasmania	Northern Territory	Australian Capital Territory	Australia
SELECTED INDICATORS									
Labour force Participation rate (%) (trend)									
April 2009 (M)	63.7	64.4	67.8	63.6	69.0	61.8	74.9	72.3	65.5
Unemployment rate (%) (trend)									
April 2009 (M)	6.3	5.7	4.9	5.8	4.7	5.3	4.1	2.8	5.5
Average weekly total earnings (\$) (original)									
February 2009 (Q)	924.70	896.10	903.70	842.70	1 037.20	789.20	953.00	1 142.70	921.50

SELECTED INDICATORS PER HEAD OF POPULATION (a)

Final demand (\$'000) (Chain volume measures) (seasonally adjusted)									
December Quarter 2008 (Q)	12.3	12.4	13.4	11.7	16.0	11.6	19.3	27.3	13.2
Retail turnover (\$) (Chain volume measures) (seasonally adjusted)									
March Quarter 2009 (Q)	2 405	2 527	2 539	2 372	2 718	2 423	2 783	2 991	2 505
Retail turnover (\$) (trend)(b)									
March 2009 (M)	np	np	np	np	np	np	np	np	np
Private new capital expenditure (\$) (seasonally adjusted)(c)									
December Quarter 2008 (Q)	790	876	1 348	766	3 608	674	2 258	527	1 218
Registration of new motor vehicles (no. per '000 population) (trend)									
April 2009 (M)	3.092	3.446	3.417	2.774	3.628	2.823	3.100	3.515	3.276
Res. building approvals (no. per '000 population) (trend)									
March 2009 (M)	0.228	0.674	0.409	0.584	0.659	0.464	0.416	0.522	0.457
Res. building approvals (\$) (original)									
March 2009 (M)	51	176	122	113	157	97	158	139	115
Housing finance commitments (\$) (original)									
March 2009 (M)	802	668	885	744	931	567	709	904	789

np not available for publication but included in totals where applicable, unless otherwise indicated

(a) The latest quarterly estimate of Australian resident population is shown in Table 9.2. This estimation has been used to calculate ratios for subsequent periods.

(b) The trend series has been suspended as at November 2008. Refer to the December 2008 issue of *Retail Trade, Australia*, (cat. no. 8501.0) or details.

(c) Extreme care should be exercised in using the seasonally adjusted series for Private new capital expenditure for Northern Territory and the Australian Capital Territory. The highly erratic nature of this data makes reliable estimation of the seasonal pattern very difficult.

9.1 STATE SUMMARY *continued*

<i>Period</i>	<i>New South Wales</i>	<i>Victoria</i>	<i>Queensland</i>	<i>South Australia</i>	<i>Western Australia</i>	<i>Tasmania</i>	<i>Northern Territory</i>	<i>Australian Capital Territory</i>	<i>Australia</i>
PERCENTAGE CHANGE FROM PREVIOUS PERIOD									
Final demand (Chain volume measures) (seasonally adjusted)									
December Quarter 2008 (Q)	-0.3	1.2	0.5	-1.4	0.6	-0.1	-0.7	-1.1	0.1
Retail turnover (Chain volume measures) (seasonally adjusted)									
March Quarter 2009 (Q)	2.5	0.0	0.4	0.0	0.8	0.1	3.5	1.4	1.0
Retail turnover (trend)^(a)									
March 2009 (M)	np	np	np	np	np	np	np	np	np
Private new capital expenditure (seasonally adjusted)^(b)									
December Quarter 2008 (Q)	4.6	13.4	12.3	-16.4	7.6	14.7	7.0	13.1	8.3
Registration of new motor vehicles (trend)									
March 2009 (Q)	-1.4	-1.9	-1.9	-2.2	-1.9	0.1	-3.5	-0.3	-1.7
Res. building approvals—number (trend)									
March 2009 (M)	-3.4	3.7	-3.1	0.5	1.0	-1.3	5.7	1.4	0.4
Res. building approvals—value (original)									
March 2009 (M)	-8.1	10.3	22.7	5.8	-12.1	27.7	31.8	32.9	6.3
Consumer Price Index (original)									
March Quarter 2009 (M)	0.1	0.2	0.2	0.0	-0.1	0.2	0.1	0.4	0.1
Labour force participation rate (percentage points) (trend)									
April 2009 (M)	0.0	0.0	0.0	0.1	0.0	-0.1	0.4	-0.1	0.0
Unemployment rate (percentage points) (trend)									
April 2009 (M)	0.2	0.2	0.1	0.0	0.3	0.2	0.0	0.1	0.2
Average weekly total earnings (original)									
February 2009 (Q)	0.9	1.8	1.9	-0.6	1.1	1.4	2.2	1.7	1.3
Housing finance commitments (original)									
March 2009 (M)	28.7	25.8	25.9	13.9	20.0	19.0	48.2	22.2	25.1
Total hourly rates of pay indexes, excluding bonuses (original)									
March Quarter 2009 (Q)	0.8	0.7	1.0	0.7	0.8	1.1	1.1	1.1	0.7

np not available for publication but included in totals where applicable, unless otherwise indicated

(a) The trend series has been suspended as at November 2008. Refer to the December 2008 issue of *Retail Trade, Australia*, (cat. no. 8501.0) or details.

(b) Extreme care should be exercised in using the seasonally adjusted series for Private new capital expenditure for Northern Territory and the Australian Capital Territory. The highly erratic nature of this data makes reliable estimation of the seasonal pattern very difficult.

9.2 ESTIMATED RESIDENT POPULATION

Period	New South Wales	Victoria	Queensland	South Australia	Western Australia	Tasmania	Northern Territory	Australian Capital Territory	Australia (a)
ANNUAL ('000)—ORIGINAL									
2005–06	6 816.1	5 126.5	4 090.9	1 567.9	2 059.4	490.0	210.6	334.1	20 697.9
2006–07	6 904.9	5 221.3	4 196.0	1 585.8	2 113.0	493.2	214.8	341.1	21 072.5
2007–08	6 984.2	5 313.8	4 293.9	1 603.4	2 171.2	497.5	219.8	345.6	21 431.8
QUARTERLY ('000)—ORIGINAL									
2006–2007									
September	6 839.4	5 149.5	4 114.9	1 572.6	2 072.4	490.8	211.7	335.4	20 789.1
December	6 858.6	5 170.6	4 139.7	1 576.5	2 084.7	491.8	212.3	337.1	20 873.7
March	6 887.0	5 201.3	4 169.1	1 582.4	2 101.0	492.7	213.5	339.1	20 988.5
June	6 904.9	5 221.3	4 196.0	1 585.8	2 113.0	493.2	214.8	341.1	21 072.5
2007–2008									
September	6 924.8	5 243.3	4 215.0	1 589.7	2 125.9	494.3	216.3	341.5	21 153.2
December	6 943.9	5 262.4	4 242.8	1 593.5	2 138.1	495.4	217.4	342.1	21 237.9
March	6 964.0	5 290.7	4 267.7	1 599.6	2 156.7	496.8	218.2	343.9	21 340.1
June	6 984.2	5 313.8	4 293.9	1 603.4	2 171.2	497.5	219.8	345.6	21 431.8
2008–2009									
September	7 017.1	5 340.3	4 320.1	1 607.7	2 188.5	498.9	221.1	346.4	21 542.5

(a) Includes Other Territories from September 1993

Source: Australian Demographic Statistics, Australia, (cat. no. 3101.0)

9.3 GROSS STATE PRODUCT AND STATE FINAL DEMAND, Chain volume measures(a)

Period	New South Wales	Victoria	Queensland	South Australia	Western Australia	Tasmania	Northern Territory	Australian Capital Territory	Australia
GROSS STATE PRODUCT, ANNUAL (\$ MILLION)									
2005–06	329 578	241 242	189 502	67 896	129 996	19 785	13 325	20 983	1 012 269
2006–07	335 828	247 789	198 514	68 327	139 247	20 221	14 014	21 734	1 045 674
2007–08	345 336	255 705	209 050	70 922	146 444	20 907	14 555	22 287	1 083 661
STATE FINAL DEMAND, ANNUAL (\$ MILLION)									
2005–06	319 875	245 154	196 248	69 469	112 753	20 962	14 778	33 596	1 012 988
2006–07	326 982	250 784	210 989	71 433	122 504	20 935	15 088	37 071	1 055 784
2007–08	341 211	261 578	225 780	72 813	134 234	22 093	15 802	37 886	1 111 775
STATE FINAL DEMAND, QUARTERLY — SEASONALLY ADJUSTED (\$ MILLION)									
2006–2007									
December	81 231	62 405	51 773	17 735	30 417	5 219	3 687	9 182	261 484
March	82 155	62 804	53 217	17 946	30 939	5 288	3 810	9 307	266 137
June	83 462	63 437	54 640	18 063	32 147	5 393	3 717	9 483	269 975
2007–2008									
September	83 996	64 231	54 853	17 875	32 803	5 383	3 838	9 378	272 500
December	85 346	65 344	56 079	18 137	33 150	5 496	3 915	9 481	276 689
March	85 911	65 436	56 969	18 314	33 610	5 504	3 954	9 418	279 768
June	86 172	66 658	57 911	18 514	34 643	5 723	4 094	9 599	282 733
2008–2009									
September	86 606	65 551	57 796	19 055	34 873	5 799	4 288	9 552	283 648
December	86 349	66 362	58 069	18 785	35 083	5 791	4 256	9 446	283 836
STATE FINAL DEMAND, SEASONALLY ADJUSTED — PERCENTAGE CHANGE FROM PREVIOUS QUARTER									
2007–2008									
September	0.6	1.3	0.4	-1.0	2.0	-0.2	3.3	-1.1	0.9
December	1.6	1.7	2.2	1.5	1.1	2.1	2.0	1.1	1.5
March	0.7	0.1	1.6	1.0	1.4	0.1	1.0	-0.7	1.1
June	0.3	1.9	1.7	1.1	3.1	4.0	3.5	1.9	1.1
2008–2009									
September	0.5	-1.7	-0.2	2.9	0.7	1.3	4.7	-0.5	0.3
December	-0.3	1.2	0.5	-1.4	0.6	-0.1	-0.7	-1.1	0.1

(a) Reference year 2006–07.

Source: Australian National Accounts: National Income, Expenditure and Product, (cat. no. 5206.0) and Australian National Accounts: State Accounts, (cat. no. 5220.0)

9.4 RETAIL TURNOVER

Period	New South Wales	Victoria	Queensland	South Australia	Western Australia	Tasmania	Northern Territory	Australian Capital Territory	Australia
ANNUAL—CHAIN VOLUME MEASURES (\$ MILLION) (a)									
2005–06	62 091.4	49 013.0	38 561.6	13 254.6	20 963.3	4 394.6	1 857.7	3 799.2	193 934.1
2006–07	64 344.7	50 772.1	40 589.1	13 889.7	22 794.3	4 474.8	2 014.8	4 011.9	202 891.9
2007–08	67 098.7	52 400.8	43 192.3	14 705.4	23 644.7	4 620.5	2 176.9	4 103.4	211 942.6
QUARTERLY—SEASONALLY ADJUSTED - CHAIN VOLUME MEASURE (\$ MILLION)									
2006–2007									
March	16 312.4	12 802.3	10 232.4	3 532.0	5 844.2	1 120.9	511.0	1 016.6	51 371.9
June	16 350.5	12 717.0	10 457.3	3 524.0	5 848.2	1 140.6	515.3	1 027.4	51 578.8
2007–2008									
September	16 822.4	12 964.8	10 744.3	3 564.5	5 914.4	1 151.9	525.4	1 023.8	52 711.5
December	16 904.8	13 181.1	10 867.0	3 645.9	5 931.1	1 152.0	547.6	1 026.1	53 255.5
March	16 779.8	13 221.6	10 826.7	3 725.7	5 852.8	1 146.0	547.0	1 030.5	53 130.0
June	16 591.7	13 033.4	10 754.3	3 769.3	5 946.4	1 170.6	556.9	1 023.0	52 845.6
2008–2009									
September	16 271.7	13 230.0	10 958.7	3 846.7	6 036.3	1 187.1	576.6	992.7	53 099.7
December	16 461.6	13 491.2	10 922.8	3 812.7	5 901.4	1 208.1	594.4	1 022.3	53 414.5
March	16 874.9	13 493.1	10 968.1	3 814.0	5 948.7	1 208.9	615.1	1 036.2	53 959.1
MONTHLY—TREND (\$ MILLION)									
2007–2008									
January	5 717.7	4 502.3	3 711.2	1 264.8	2 006.9	390.3	187.9	351.8	18 134.0
February	5 712.7	4 498.3	3 709.9	1 273.7	2 009.8	391.5	188.6	353.2	18 137.8
March	5 705.5	4 490.1	3 711.4	1 282.6	2 019.0	393.5	189.3	354.1	18 145.1
April	5 693.9	4 484.0	3 720.8	1 292.6	2 034.5	396.2	190.4	353.7	18 165.7
May	5 677.1	4 485.2	3 737.4	1 303.6	2 053.0	399.7	192.3	352.1	18 200.4
June	5 658.6	4 498.0	3 758.1	1 314.3	2 068.7	403.3	194.8	350.1	18 245.9
2008–2009									
July	5 640.9	4 520.2	3 778.5	1 323.5	2 076.5	406.6	197.5	348.7	18 292.4
August	5 625.6	4 546.5	3 796.2	1 330.0	2 076.7	409.5	200.1	348.5	18 333.1
September	5 614.0	4 573.8	3 809.9	1 333.9	2 072.1	412.0	202.6	349.2	18 367.5
October	5 606.0	4 601.1	3 820.4	1 336.4	2 064.8	414.3	205.0	350.3	18 398.3
November	5 600.6	4 626.9	3 827.5	1 337.1	2 055.4	416.4	207.3	351.9	18 423.1
December	np	np	np	np	np	np	np	np	np
January	np	np	np	np	np	np	np	np	np
February	np	np	np	np	np	np	np	np	np
March	np	np	np	np	np	np	np	np	np
PERCENTAGE CHANGE FROM PREVIOUS MONTH									
2008–2009									
July	-0.3	0.5	0.5	0.7	0.4	0.8	1.4	-0.4	0.3
August	-0.3	0.6	0.5	0.5	0.0	0.7	1.3	-0.1	0.2
September	-0.2	0.6	0.4	0.3	-0.2	0.6	1.3	0.2	0.2
October	-0.1	0.6	0.3	0.2	-0.4	0.6	1.2	0.3	0.2
November	-0.1	0.6	0.2	0.1	-0.5	0.5	1.1	0.5	0.1
December	np	np	np	np	np	np	np	np	np
January	np	np	np	np	np	np	np	np	np
February	np	np	np	np	np	np	np	np	np
March	np	np	np	np	np	np	np	np	np

np not available for publication but included in totals where applicable, unless otherwise indicated

Source: *Retail Trade, Australia*, (cat. no. 8501.0) and *Retail Trade Quarterly Indicators, Australia*, (cat. no. 8502.0)

(a) Reference year 2006-07.

9.5 TOTAL PRIVATE NEW CAPITAL EXPENDITURE

<i>Period</i>	<i>New South Wales</i>	<i>Victoria</i>	<i>Queensland</i>	<i>South Australia</i>	<i>Western Australia</i>	<i>Tasmania</i>	<i>Australia</i>(a)
ANNUAL (\$ MILLION)							
2005–06	18 585	15 481	13 522	4 553	16 471	1 151	72 641
2006–07	17 604	16 369	15 319	4 927	19 717	834	77 552
2007–08	20 663	16 838	17 220	5 046	23 191	1 094	86 478
QUARTERLY — SEASONALLY ADJUSTED (\$ MILLION)							
2006–2007							
December	3 965	3 877	3 517	1 203	4 712	185	18 059
March	4 570	4 309	3 844	1 258	5 142	233	20 022
June	4 961	4 152	4 130	1 311	5 480	230	21 142
2007–2008							
September	4 776	4 206	3 981	1 196	5 315	208	20 300
December	5 071	4 220	4 112	1 212	5 583	279	21 190
March	5 247	4 082	4 392	1 459	6 031	242	21 641
June	5 513	4 306	4 712	1 233	6 209	346	23 161
2008–2009							
September	5 302	4 127	5 187	1 473	7 337	293	24 225
December	5 545	4 680	5 823	1 231	7 897	336	26 244
PERCENTAGE CHANGE FROM PREVIOUS QUARTER							
2007–2008							
September	–3.7	1.3	–3.6	–8.8	–3.0	–9.4	–4.0
December	6.2	0.3	3.3	1.3	5.0	34.0	4.4
March	3.5	–3.3	6.8	20.4	8.0	–13.3	2.1
June	5.1	5.5	7.3	–15.5	2.9	43.2	7.0
2008–2009							
September	–3.8	–4.1	10.1	19.5	18.2	–15.4	4.6
December	4.6	13.4	12.3	–16.4	7.6	14.7	8.3

(a) Estimates for Australian Capital Territory and Northern Territory are not available separately, but are included in the Australian total.

Source: *Private New Capital Expenditure and Expected Expenditure, Australia*, (cat. no. 5625.0)

9.6 NEW MOTOR VEHICLE SALES (a), Total

Period	New South Wales	Victoria	Queensland	South Australia	Western Australia	Tasmania (b)	Northern Territory (b)	Australian Capital Territory (b)	Australia
ANNUAL									
2005–06	296 976	250 189	212 797	62 423	105 354	19 576	9 295	14 741	971 351
2006–07	305 933	252 521	223 441	60 752	117 158	18 808	9 675	15 594	1 003 882
2007–08	323 670	276 891	233 682	64 561	122 514	19 972	10 465	16 546	1 068 301

MONTHLY — SEASONALLY ADJUSTED

2007–2008									
February	27 107	23 607	19 111	5 545	10 053	1 627	906	1 342	89 299
March	27 256	23 639	19 453	5 494	10 587	1 663	1 052	1 444	90 588
April	25 869	23 246	19 853	5 415	10 392	1 802	932	1 332	88 840
May	26 244	23 415	18 212	5 485	10 002	1 557	881	1 299	87 095
June	26 517	23 635	18 578	5 507	9 727	1 537	856	1 295	87 654
2008–2009									
July	25 020	22 229	17 522	5 323	9 771	1 590	913	1 292	83 660
August	24 118	21 314	16 734	5 283	9 673	1 780	903	1 209	81 014
September	24 356	20 889	16 842	5 225	9 436	1 456	841	1 184	80 229
October	23 827	20 888	16 734	5 177	9 399	1 413	796	1 201	79 435
November	23 084	19 521	15 708	4 991	8 563	1 456	816	1 209	75 349
December	23 106	20 182	16 115	4 946	8 560	1 382	830	1 258	76 380
January	22 793	20 032	15 866	4 862	8 485	1 442	757	1 247	75 486
February	22 289	18 795	15 379	4 402	8 279	1 388	751	1 253	72 536
March	21 383	18 490	14 497	4 584	7 966	1 456	627	1 150	70 153
April	21 921	18 287	14 832	4 490	7 953	1 378	714	1 239	70 814

MONTHLY — TREND

2007–2008									
February	27 270	23 547	19 764	5 537	10 375	1 697	927	1 390	90 508
March	26 965	23 638	19 433	5 532	10 330	1 671	938	1 373	89 880
April	26 588	23 570	19 057	5 506	10 227	1 654	937	1 350	88 890
May	26 174	23 326	18 650	5 469	10 093	1 642	925	1 322	87 600
June	25 705	22 902	18 193	5 420	9 943	1 628	905	1 288	85 985
2008–2009									
July	25 193	22 324	17 671	5 365	9 777	1 602	883	1 255	84 070
August	24 671	21 694	17 156	5 309	9 587	1 567	865	1 228	82 077
September	24 178	21 095	16 747	5 232	9 373	1 525	852	1 214	80 217
October	23 726	20 587	16 438	5 135	9 141	1 482	837	1 213	78 560
November	23 323	20 181	16 173	5 019	8 885	1 445	814	1 218	77 059
December	22 970	19 840	15 900	4 893	8 632	1 419	787	1 225	75 666
January	22 606	19 478	15 603	4 763	8 409	1 410	760	1 229	74 258
February	22 248	19 091	15 291	4 642	8 221	1 409	732	1 228	72 861
March	21 929	18 722	14 998	4 539	8 063	1 410	706	1 223	71 590
April	21 697	18 404	14 761	4 459	7 940	1 408	685	1 218	70 572

PERCENTAGE CHANGE FROM PREVIOUS MONTH — TREND

2008–2009									
April	-1.1	-1.7	-1.6	-1.8	-1.5	-0.2	-3.0	-0.5	-1.4

(a) Original sales data are provided by the Federal Chamber of Automotive Industries and sourced from VFACTS.

(b) Extreme care should be exercised in using the seasonally adjusted series for the number of new motor vehicles sales in Tasmania, the Northern Territory and the Australian Capital Territory. The highly erratic nature of this data makes reliable estimation of the seasonal pattern very difficult.

Source: *Sales of New Motor Vehicles, (Electronic Publication)*, (cat. no. 9314.0.55.001)

9.7 BUILDING APPROVALS, Number and value

Period	New South Wales	Victoria	Queensland	South Australia	Western Australia	Tasmania	Northern Territory(a)	Australian Capital Territory(a)	Australia
NUMBER OF DWELLING UNIT APPROVALS — ANNUAL									
2005–06	34 160	36 529	38 033	11 458	26 170	2 634	1 363	1 867	152 214
2006–07	31 402	37 942	41 516	10 818	25 087	2 940	1 464	2 246	153 415
2007–08	31 302	42 908	45 046	13 368	23 641	2 938	1 172	2 339	162 714
MONTHLY — TREND									
2007–2008									
January	2 729	3 559	3 799	1 089	1 982	266	82	160	13 667
February	2 683	3 486	3 715	1 086	1 952	263	88	161	13 434
March	2 626	3 451	3 624	1 096	1 923	259	89	174	13 241
April	2 565	3 467	3 524	1 120	1 896	256	83	198	13 109
May	2 500	3 523	3 417	1 146	1 871	257	72	225	13 010
June	2 431	3 579	3 278	1 160	1 847	260	62	247	12 864
2008–2009									
July	2 342	3 600	3 112	1 149	1 805	263	58	255	12 584
August	2 246	3 555	2 908	1 114	1 738	263	60	248	12 133
September	2 144	3 440	2 680	1 059	1 649	259	67	228	11 527
October	2 039	3 312	2 462	1 001	1 560	253	73	201	10 902
November	1 935	3 241	2 261	960	1 491	246	77	183	10 393
December	1 836	3 260	2 069	938	1 448	240	80	177	10 049
January	1 741	3 348	1 925	930	1 431	236	83	176	9 870
February	1 660	3 469	1 824	934	1 428	234	87	178	9 815
March	1 603	3 597	1 767	938	1 442	231	92	181	9 851
PERCENTAGE CHANGE FROM PREVIOUS MONTH — TREND									
2008–2009									
July	-3.7	0.6	-5.1	-0.9	-2.2	1.3	-6.6	3.4	-2.2
August	-4.1	-1.3	-6.5	-3.1	-3.7	-0.2	4.9	-2.5	-3.6
September	-4.6	-3.2	-7.8	-4.9	-5.1	-1.4	10.7	-8.4	-5.0
October	-4.9	-3.7	-8.2	-5.5	-5.4	-2.5	8.4	-11.6	-5.4
November	-5.1	-2.2	-8.2	-4.1	-4.5	-2.7	6.1	-9.3	-4.7
December	-5.1	0.6	-8.5	-2.3	-2.9	-2.6	4.4	-3.0	-3.3
January	-5.1	2.7	-7.0	-0.8	-1.2	-1.5	3.9	-0.5	-1.8
February	-4.7	3.6	-5.2	0.4	-0.2	-0.7	4.3	1.3	-0.6
March	-3.4	3.7	-3.1	0.5	1.0	-1.3	5.7	1.4	0.4

(a) Extreme care should be exercised in using the trend series for number of building approvals in the Northern Territory and the Australian Capital Territory.

The highly erratic nature of these data makes reliable estimation of the trend very difficult.

Source: *Building Approvals, Australia*, (cat. no. 8731.0)

9.7 BUILDING APPROVALS, Number and value *continued*

Period	New South Wales	Victoria	Queensland	South Australia	Western Australia	Tasmania	Northern Territory(a)	Australian Capital Territory(a)	Australia
VALUE OF NEW DWELLING UNIT APPROVALS — ANNUAL									
2005–06	7 193	7 357	8 144	1 774	5 124	459	333	429	30 814
2006–07	7 250	8 283	9 316	1 757	5 953	525	411	493	33 987
2007–08	7 495	9 839	11 462	2 361	6 627	561	358	480	39 183
MONTHLY — ORIGINAL (\$ MILLION)									
2007–2008									
January	509	675	769	146	781	47	9	24	2 962
February	644	801	884	188	501	49	42	45	3 155
March	533	725	705	145	518	39	32	21	2 718
April	591	757	1 201	185	544	52	23	46	3 399
May	718	840	870	235	707	59	13	25	3 468
June	647	900	837	304	436	37	30	88	3 279
2008–2009									
July	647	1 026	858	246	555	72	10	80	3 493
August	541	874	766	181	573	46	21	32	3 033
September	504	846	910	249	425	53	33	34	3 055
October	644	917	1 089	176	481	54	20	132	3 514
November	455	686	480	170	379	49	46	45	2 310
December	451	655	431	164	341	45	14	28	2 128
January	289	549	371	127	299	42	12	17	1 706
February	391	851	428	172	391	38	27	36	2 334
March	360	938	525	182	343	49	35	48	2 480
PERCENTAGE CHANGE FROM PREVIOUS MONTH — ORIGINAL									
2008–2009									
July	0.0	14.0	2.5	-19.0	27.2	91.9	-67.4	-8.9	6.5
August	-16.4	-14.9	-10.8	-26.3	3.2	-35.5	112.0	-60.5	-13.2
September	-6.8	-3.1	18.8	37.4	-25.8	15.7	57.7	6.5	0.7
October	27.8	8.4	19.7	-29.6	13.2	1.7	-39.3	294.3	15.0
November	-29.3	-25.2	-56.0	-3.0	-21.1	-9.4	126.2	-66.0	-34.2
December	-1.0	-4.6	-10.1	-3.6	-10.2	-9.5	-70.1	-37.3	-7.9
January	-35.8	-16.1	-13.9	-22.5	-12.3	-6.3	-8.5	-41.0	-19.8
February	35.3	55.0	15.3	35.5	30.7	-9.1	113.4	117.6	36.8
March	-8.1	10.3	22.7	5.8	-12.1	27.7	31.8	32.9	6.3

(a) Extreme care should be exercised in using the trend series for number of building approvals in the Northern Territory and the Australian Capital Territory.

The highly erratic nature of these data makes reliable estimation of the trend very difficult.

Source: *Building Approvals, Australia*, (cat. no. 8731.0)

9.8 CONSUMER PRICE INDEX, All groups

<i>Period</i>	<i>Sydney</i>	<i>Melbourne</i>	<i>Brisbane</i>	<i>Adelaide</i>	<i>Perth</i>	<i>Hobart</i>	<i>Darwin</i>	<i>Canberra</i>	<i>Weighted average of Eight Capital Cities</i>
ANNUAL (1989–90 = 100.0)									
2005–06	152.1	150.2	153.2	155.2	150.1	151.8	146.5	151.9	151.7
2006–07	156.2	154.2	158.3	159.2	156.1	155.7	152.9	156.4	156.1
2007–08	160.9	159.6	164.8	164.4	161.7	160.3	158.3	162.0	161.4
QUARTERLY (1989–90 = 100.0)									
2006–2007									
March	155.6	153.8	158.0	158.4	155.8	155.4	152.6	155.9	155.6
June	157.4	155.6	160.2	160.3	158.0	157.4	154.7	158.0	157.5
2007–2008									
September	158.1	156.9	161.7	161.5	158.9	157.9	156.6	159.2	158.6
December	159.5	158.5	163.4	163.1	160.2	159.2	157.1	160.8	160.1
March	161.7	160.6	165.6	165.5	162.5	161.3	158.5	163.0	162.2
June	164.1	162.5	168.4	167.6	165.1	162.9	160.8	165.0	164.6
2008–2009									
September	165.9	164.4	170.8	169.8	166.7	164.7	163.6	167.5	166.5
December	165.5	163.5	170.4	169.3	166.2	164.4	162.9	166.8	166.0
March	165.6	163.9	170.8	169.3	166.0	164.8	163.0	167.4	166.2
PERCENTAGE CHANGE FROM PREVIOUS QUARTER									
2007–2008									
December	0.9	1.0	1.1	1.0	0.8	0.8	0.3	1.0	0.9
March	1.4	1.3	1.3	1.5	1.4	1.3	0.9	1.4	1.3
June	1.5	1.2	1.7	1.3	1.6	1.0	1.5	1.2	1.5
2008–2009									
September	1.1	1.2	1.4	1.3	1.0	1.1	1.7	1.5	1.2
December	–0.2	–0.5	–0.2	–0.3	–0.3	–0.2	–0.4	–0.4	–0.3
March	0.1	0.2	0.2	0.0	–0.1	0.2	0.1	0.4	0.1
PERCENTAGE CHANGE FROM SAME QUARTER OF PREVIOUS YEAR									
2007–2008									
December	2.4	3.3	3.9	2.7	3.0	2.9	2.9	3.3	3.0
March	3.9	4.4	4.8	4.5	4.3	3.8	3.9	4.6	4.2
June	4.3	4.4	5.1	4.6	4.5	3.5	3.9	4.4	4.5
2008–2009									
September	4.9	4.8	5.6	5.1	4.9	4.3	4.5	5.2	5.0
December	3.8	3.2	4.3	3.8	3.7	3.3	3.7	3.7	3.7
March	2.4	2.1	3.1	2.3	2.2	2.2	2.8	2.7	2.5

Source: Consumer Price Index, Australia, (cat. no. 6401.0)

9.9 EMPLOYED PERSONS

Period	New South Wales	Victoria	Queensland	South Australia	Western Australia	Tasmania	Northern Territory	Australian Capital Territory	Australia
--------	-----------------	----------	------------	-----------------	-------------------	----------	--------------------	------------------------------	-----------

MONTHLY—SEASONALLY ADJUSTED ('000)

2007–2008									
February	3 422.9	2 666.6	2 181.8	786.9	1 142.3	231.6	na	na	10 736.8
March	3 440.8	2 649.3	2 187.4	789.4	1 139.8	229.4	na	na	10 747.2
April	3 432.2	2 661.9	2 194.1	788.2	1 141.0	236.5	na	na	10 784.0
May	3 416.5	2 668.0	2 200.2	784.1	1 139.3	237.3	na	na	10 753.5
June	3 424.8	2 664.8	2 199.0	789.0	1 147.3	237.3	na	na	10 773.7
2008–2009									
July	3 408.6	2 662.6	2 217.3	792.9	1 161.2	236.6	na	na	10 789.4
August	3 390.8	2 668.4	2 230.4	790.2	1 174.7	243.3	na	na	10 795.6
September	3 399.7	2 660.4	2 216.6	794.5	1 168.7	241.1	na	na	10 787.5
October	3 400.2	2 667.3	2 227.8	792.1	1 183.4	242.8	na	na	10 817.2
November	3 397.7	2 661.7	2 231.1	795.5	1 169.7	238.2	na	na	10 804.7
December	3 403.5	2 659.0	2 226.2	786.9	1 184.1	236.4	na	na	10 804.1
January	3 400.2	2 661.8	2 231.7	789.1	1 163.4	238.0	na	na	10 806.3
February	3 394.5	2 653.4	2 242.7	791.3	1 166.1	243.5	na	na	10 808.8
March	3 379.9	2 649.3	2 235.1	789.2	1 165.6	237.3	na	na	10 771.6
April	3 395.0	2 641.4	2 233.8	798.0	1 165.1	233.2	na	na	10 798.9

MONTHLY—TREND ('000)

2007–2008									
February	3 418.0	2 662.9	2 181.3	785.7	1 138.2	232.0	112.1	194.7	10 728.4
March	3 426.3	2 663.3	2 186.0	786.8	1 140.0	233.0	112.4	195.5	10 748.7
April	3 428.8	2 663.0	2 192.4	787.6	1 142.1	234.3	112.6	196.0	10 762.8
May	3 425.3	2 663.1	2 199.7	788.3	1 145.9	236.0	113.0	196.2	10 772.1
June	3 417.7	2 663.9	2 207.3	789.4	1 151.7	237.9	113.4	196.2	10 779.2
2008–2009									
July	3 409.2	2 664.9	2 214.1	790.7	1 159.3	239.6	113.8	196.2	10 785.6
August	3 402.7	2 665.3	2 219.6	791.9	1 167.2	240.5	113.9	196.2	10 792.2
September	3 399.6	2 664.9	2 223.8	792.6	1 173.2	240.7	114.0	196.4	10 799.2
October	3 398.8	2 664.0	2 226.9	792.4	1 176.3	240.5	114.2	196.7	10 804.5
November	3 398.6	2 662.7	2 229.2	791.6	1 175.9	240.1	114.6	196.9	10 806.6
December	3 398.2	2 660.4	2 231.0	790.8	1 173.5	239.4	115.3	196.9	10 805.2
January	3 396.6	2 657.2	2 233.0	790.6	1 170.6	238.7	116.2	196.6	10 802.3
February	3 394.2	2 653.6	2 234.9	790.9	1 168.0	238.1	117.1	196.3	10 798.6
March	3 391.7	2 649.9	2 236.4	791.7	1 165.9	237.4	118.0	196.0	10 794.9
April	3 389.6	2 646.2	2 236.8	792.7	1 163.6	236.6	118.7	195.6	10 790.6

PERCENTAGE CHANGE FROM PREVIOUS MONTH—TREND

2008–2009									
August	-0.2	0.0	0.2	0.1	0.7	0.4	0.1	0.0	0.1
September	-0.1	0.0	0.2	0.1	0.5	0.1	0.1	0.1	0.1
October	0.0	0.0	0.1	0.0	0.3	-0.1	0.2	0.1	0.0
November	0.0	0.0	0.1	-0.1	0.0	-0.2	0.4	0.1	0.0
December	0.0	-0.1	0.1	-0.1	-0.2	-0.3	0.6	0.0	0.0
January	0.0	-0.1	0.1	0.0	-0.2	-0.3	0.7	-0.1	0.0
February	-0.1	-0.1	0.1	0.0	-0.2	-0.3	0.8	-0.2	0.0
March	-0.1	-0.1	0.1	0.1	-0.2	-0.3	0.8	-0.2	0.0
April	-0.1	-0.1	0.0	0.1	-0.2	-0.3	0.6	-0.2	0.0

na not available

Source: Labour Force, Australia, (cat. no. 6202.0)

9.10 UNEMPLOYMENT RATE, Persons

Period	New South Wales	Victoria	Queensland	South Australia	Western Australia	Tasmania	Northern Territory	Australian Capital Territory	Australia
--------	-----------------	----------	------------	-----------------	-------------------	----------	--------------------	------------------------------	-----------

MONTHLY—SEASONALLY ADJUSTED (PER CENT)

2007–2008									
February	4.2	4.1	3.6	4.5	2.7	5.0	na	na	3.9
March	4.4	4.2	3.6	4.5	3.2	4.7	na	na	4.0
April	4.5	4.6	3.7	4.9	3.2	4.1	na	na	4.2
May	4.7	4.3	3.8	5.0	3.6	4.2	na	na	4.3
June	4.7	4.6	3.8	4.8	3.1	4.1	na	na	4.3
2008–2009									
July	4.8	4.6	3.8	4.7	3.1	4.5	na	na	4.3
August	4.9	4.3	3.4	4.4	2.7	4.0	na	na	4.1
September	4.8	4.4	3.8	5.8	3.0	3.8	na	na	4.3
October	5.3	4.4	3.9	5.3	2.3	3.6	na	na	4.4
November	5.2	4.5	3.9	5.4	3.1	4.5	na	na	4.5
December	5.2	4.7	4.0	5.4	3.0	4.8	na	na	4.5
January	5.6	4.9	4.4	5.7	3.5	4.5	na	na	4.8
February	5.9	5.6	4.6	5.7	4.2	4.5	na	na	5.2
March	6.8	5.6	4.8	5.9	4.9	4.4	na	na	5.7
April	6.0	5.6	4.9	5.5	4.5	6.2	na	na	5.4

MONTHLY—TREND (PER CENT)

2007–2008									
February	4.4	4.4	3.6	4.7	3.2	4.8	4.5	2.6	4.1
March	4.4	4.4	3.6	4.7	3.2	4.6	4.2	2.6	4.1
April	4.5	4.4	3.7	4.7	3.2	4.4	3.8	2.7	4.1
May	4.6	4.4	3.7	4.7	3.2	4.3	3.4	2.7	4.2
June	4.7	4.5	3.7	4.8	3.1	4.2	3.1	2.8	4.2
2008–2009									
July	4.8	4.5	3.7	4.9	3.0	4.0	3.0	2.7	4.2
August	4.9	4.5	3.7	5.0	2.9	4.0	3.0	2.7	4.3
September	5.0	4.4	3.7	5.1	2.8	4.0	3.2	2.7	4.3
October	5.1	4.5	3.8	5.3	2.8	4.1	3.5	2.7	4.4
November	5.2	4.6	4.0	5.5	2.9	4.2	3.7	2.6	4.5
December	5.4	4.8	4.2	5.6	3.2	4.4	3.9	2.6	4.7
January	5.7	5.0	4.4	5.6	3.6	4.6	4.0	2.6	4.9
February	5.9	5.3	4.5	5.7	4.0	4.8	4.0	2.7	5.2
March	6.2	5.5	4.7	5.7	4.4	5.0	4.1	2.7	5.4
April	6.3	5.7	4.9	5.8	4.7	5.3	4.1	2.8	5.5

PERCENTAGE CHANGE FROM PREVIOUS MONTH—TREND

2008–2009									
August	0.1	0.0	0.0	0.1	-0.1	0.0	0.0	0.0	0.0
September	0.1	0.0	0.0	0.1	-0.1	0.0	0.2	0.0	0.0
October	0.1	0.0	0.1	0.2	0.0	0.1	0.3	-0.1	0.1
November	0.2	0.1	0.2	0.2	0.2	0.1	0.2	-0.1	0.1
December	0.2	0.2	0.2	0.1	0.3	0.2	0.2	0.0	0.2
January	0.3	0.2	0.2	0.1	0.4	0.2	0.1	0.0	0.2
February	0.3	0.2	0.2	0.0	0.4	0.2	0.1	0.1	0.2
March	0.2	0.2	0.2	0.0	0.4	0.2	0.1	0.1	0.2
April	0.2	0.2	0.1	0.0	0.3	0.2	0.0	0.1	0.2

na not available

Source: Labour Force, Australia, (cat. no. 6202.0)

9.11 AVERAGE WEEKLY EARNINGS OF EMPLOYEES, All employees

Period	New South Wales	Victoria	Queensland	South Australia	Western Australia	Tasmania	Northern Territory	Australian Capital Territory	Australia
PERSONS ORIGINAL (\$ PER WEEK)									
2006–2007									
February	900.10	841.70	817.60	777.70	888.40	753.80	845.70	1 011.60	856.70
May	902.70	839.60	807.80	779.20	912.10	756.00	848.80	1 019.10	858.00
2007–2008									
August	913.50	858.50	808.50	785.70	946.70	755.10	884.20	1 025.80	870.90
November	911.60	844.10	820.70	793.40	963.20	765.10	878.60	1 057.10	872.90
February	918.00	864.80	831.30	800.90	986.20	780.50	927.50	1 053.10	886.70
May	902.50	862.50	844.70	816.30	986.80	773.80	915.40	1 060.10	885.00
2008–2009									
August	913.30	881.80	871.50	826.40	1 002.30	754.60	940.70	1 097.00	901.70
November	916.40	880.30	887.20	847.50	1 025.90	778.20	932.70	1 123.90	909.50
February	924.70	896.10	903.70	842.70	1 037.20	789.20	953.00	1 142.70	921.50
PERCENTAGE CHANGE FROM PREVIOUS QUARTER									
2007–2008									
November	-0.2	-1.7	1.5	1.0	1.7	1.3	-0.6	3.1	0.2
February	0.7	2.5	1.3	0.9	2.4	2.0	5.6	-0.4	1.6
May	-1.7	-0.3	1.6	1.9	0.1	-0.9	-1.3	0.7	-0.2
2008–2009									
August	1.2	2.2	3.2	1.2	1.6	-2.5	2.8	3.5	1.9
November	0.3	-0.2	1.8	2.6	2.4	3.1	-0.9	2.5	0.9
February	0.9	1.8	1.9	-0.6	1.1	1.4	2.2	1.7	1.3
MALES ORIGINAL (\$ PER WEEK)									
2006–2007									
February	1 064.20	1 006.40	973.60	908.00	1 111.30	895.20	957.50	1 164.80	1 020.90
May	1 071.10	1 014.10	973.60	922.30	1 153.70	910.00	981.20	1 185.30	1 032.50
2007–2008									
August	1 089.60	1 044.10	961.20	946.00	1 191.90	917.40	1 002.30	1 185.70	1 050.50
November	1 085.50	1 027.10	965.40	957.00	1 220.10	924.20	1 021.80	1 222.10	1 051.20
February	1 100.10	1 043.30	977.20	960.60	1 254.00	945.90	1 058.20	1 221.30	1 067.80
May	1 075.40	1 044.10	1 014.60	967.60	1 259.90	930.20	1 066.00	1 232.90	1 069.00
2008–2009									
August	1 086.60	1 069.80	1 045.30	986.80	1 294.30	911.40	1 097.00	1 291.70	1 090.80
November	1 098.40	1 062.40	1 057.60	1 018.60	1 329.00	955.40	1 101.80	1 305.10	1 100.60
February	1 099.10	1 090.50	1 072.30	1 010.40	1 341.80	957.00	1 095.00	1 298.90	1 112.20
FEMALES ORIGINAL (\$ PER WEEK)									
2006–2007									
February	722.30	656.50	650.40	619.30	633.10	610.30	736.60	868.50	675.70
May	723.80	646.80	639.60	617.90	639.20	606.20	724.70	868.90	671.50
2007–2008									
August	729.60	649.50	654.00	620.30	663.50	602.20	767.60	882.70	680.20
November	727.90	654.80	666.70	629.60	666.10	612.80	745.80	901.80	685.30
February	731.70	680.20	673.00	641.10	671.70	623.60	794.60	902.50	697.10
May	723.00	683.10	670.10	661.70	677.80	622.50	767.50	902.30	696.00
2008–2009									
August	737.30	700.70	688.40	668.30	686.50	604.80	802.20	926.00	711.00
November	738.80	707.50	696.10	673.00	708.60	614.50	788.90	958.00	717.80
February	754.80	718.60	716.40	672.80	720.60	633.40	819.70	985.30	732.00

Source: Average Weekly Earnings, Australia, (cat. no. 6302.0)

9.12 TOTAL JOB VACANCIES (a)

Period	New South Wales	Victoria	Queensland	South Australia	Western Australia	Tasmania	Northern Territory	Australian Capital Territory	Australia
ANNUAL AVERAGE ('000)									
2005-06	43.2	31.8	31.6	9.2	18.7	2.3	2.3	4.0	143.0
2006-07	47.6	31.8	38.2	9.6	24.6	2.4	2.5	4.8	161.6
2007-08	54.6	35.6	39.0	9.5	29.1	2.6	3.5	5.6	179.6
QUARTERLY ('000) — ORIGINAL									
2005-2006									
May	41.7	32.8	36.8	10.8	21.2	2.4	2.4	3.9	152.0
2006-2007									
August	42.5	31.6	39.8	9.0	22.6	2.3	2.6	4.7	155.0
November	47.7	31.6	38.8	9.4	23.9	2.5	2.7	4.5	161.1
February	48.2	32.1	38.7	9.9	25.0	2.5	2.5	4.8	163.7
May	51.9	31.8	35.6	10.2	27.0	2.3	2.4	5.3	166.5
2007-2008									
August	51.7	31.6	38.5	10.0	29.7	2.8	2.8	6.1	173.1
November	55.5	36.1	37.3	9.4	32.6	2.6	3.5	5.9	182.8
February	54.7	36.2	38.6	9.8	27.1	2.6	4.2	4.9	178.0
May	56.5	38.5	41.6	8.6	27.2	2.6	3.6	5.6	184.4

(a) Care should be exercised in using these series as some estimates are subject to high sampling variability.

Source: *Job Vacancies, Australia*, (cat. no. 6354.0)

9.13 SECURED HOUSING FINANCE COMMITMENTS TO INDIVIDUALS, Number and value(a)

Period	New South Wales	Victoria	Queensland	South Australia	Western Australia	Tasmania	Northern Territory	Australian Capital Territory	Australia
TOTAL NUMBER OF DWELLING UNITS									
2005–06	209 943	162 150	159 652	58 755	106 827	13 834	8 187	8 286	727 634
2006–07	223 973	172 319	176 623	62 777	104 597	14 534	6 392	10 167	771 382
2007–08	214 754	172 945	161 572	60 536	92 771	15 286	5 546	10 186	733 596
ORIGINAL									
2007–2008									
January	16 123	14 075	12 475	4 873	7 714	1 229	352	730	57 571
February	17 743	14 518	13 828	5 276	7 456	1 462	450	790	61 523
March	17 120	13 104	12 282	4 654	6 825	1 279	412	749	56 425
April	17 456	14 177	12 167	4 789	7 023	1 349	456	933	58 350
May	17 157	13 864	11 077	4 758	6 723	1 120	428	862	55 989
June	15 020	12 272	10 079	4 240	6 425	964	359	786	50 145
2008–2009									
July	15 944	13 055	10 645	4 348	7 109	1 017	356	855	53 329
August	14 264	11 545	9 311	3 992	6 457	971	332	788	47 660
September	14 224	11 554	9 912	3 897	6 028	937	385	834	47 771
October	14 514	12 576	10 836	4 203	6 588	1 079	459	959	51 214
November	15 290	11 490	10 494	4 435	5 826	1 097	420	756	49 808
December	17 165	13 295	11 234	5 127	6 640	1 213	484	994	56 152
January	13 538	11 200	9 973	4 429	5 859	1 092	376	758	47 225
February	16 495	11 800	11 573	5 028	6 350	1 298	431	1 021	53 996
March	20 054	14 406	13 952	5 679	7 369	1 460	550	1 134	64 604
PERCENTAGE CHANGE FROM PREVIOUS MONTH									
2008–2009									
July	6.2	6.4	5.6	2.5	10.6	5.5	-0.8	8.8	6.3
August	-10.5	-11.6	-12.5	-8.2	-9.2	-4.5	-6.7	-7.8	-10.6
September	-0.3	0.1	6.5	-2.4	-6.6	-3.5	16.0	5.8	0.2
October	2.0	8.8	9.3	7.9	9.3	15.2	19.2	15.0	7.2
November	5.3	-8.6	-3.2	5.5	-11.6	1.7	-8.5	-21.2	-2.7
December	12.3	15.7	7.1	15.6	14.0	10.6	15.2	31.5	12.7
January	-21.1	-15.8	-11.2	-13.6	-11.8	-10.0	-22.3	-23.7	-15.9
February	21.8	5.4	16.0	13.5	8.4	18.9	14.6	34.7	14.3
March	21.6	22.1	20.6	12.9	16.0	12.5	27.6	11.1	19.6

(a) Excludes alterations and additions.

Source: *Housing Finance, Australia*, (cat. no. 5609.0)

9.13**SECURED HOUSING FINANCE COMMITMENTS TO INDIVIDUALS, Number and value(a) *continued***

<i>Period</i>	<i>New South Wales</i>	<i>Victoria</i>	<i>Queensland</i>	<i>South Australia</i>	<i>Western Australia</i>	<i>Tasmania</i>	<i>Northern Territory</i>	<i>Australian Capital Territory</i>	<i>Australia</i>
TOTAL VALUE OF DWELLING UNITS (\$ MILLION)									
2005–06	53 129	34 197	33 983	9 878	20 693	2 152	1 535	1 848	157 415
2006–07	55 580	37 895	39 782	11 220	23 449	2 438	1 283	2 393	174 039
2007–08	55 523	39 994	39 032	11 581	22 204	2 583	1 172	2 478	174 566
ORIGINAL (\$ MILLION)									
2007–2008									
January	4 101	3 203	2 992	917	1 793	209	70	183	13 468
February	4 283	3 244	3 314	973	1 814	242	92	190	14 153
March	4 304	2 950	2 943	872	1 631	217	82	180	13 178
April	4 522	3 186	2 916	933	1 717	223	99	210	13 807
May	4 563	3 278	2 755	917	1 641	190	92	205	13 640
June	4 056	2 958	2 525	819	1 580	158	81	194	12 371
2008–2009									
July	4 331	3 139	2 660	870	1 779	165	91	197	13 231
August	3 875	2 739	2 367	817	1 608	169	79	194	11 849
September	3 819	2 791	2 574	793	1 524	167	93	215	11 976
October	3 972	3 134	2 840	882	1 713	195	120	249	13 105
November	4 181	2 846	2 686	923	1 486	198	108	190	12 617
December	4 712	3 306	2 962	1 095	1 735	216	134	259	14 417
January	3 564	2 756	2 573	936	1 528	204	96	191	11 849
February	4 373	2 834	3 036	1 050	1 697	237	106	256	13 589
March	5 629	3 566	3 823	1 197	2 036	283	157	313	17 004
PERCENTAGE CHANGE FROM PREVIOUS MONTH									
2008–2009									
July	6.8	6.1	5.4	6.2	12.6	4.0	11.8	1.8	7.0
August	-10.5	-12.8	-11.0	-6.0	-9.6	2.9	-13.0	-1.6	-10.4
September	-1.4	1.9	8.7	-3.0	-5.2	-1.2	17.3	10.8	1.1
October	4.0	12.3	10.4	11.2	12.4	16.7	29.0	15.7	9.4
November	5.3	-9.2	-5.4	4.7	-13.2	1.2	-10.0	-23.7	-3.7
December	12.7	16.2	10.3	18.6	16.7	9.1	24.1	36.3	14.3
January	-24.4	-16.6	-13.1	-14.5	-11.9	-5.3	-28.1	-26.4	-17.8
February	22.7	2.8	18.0	12.2	11.0	16.4	10.1	34.5	14.7
March	28.7	25.8	25.9	13.9	20.0	19.0	48.2	22.2	25.1

(a) Excludes alterations and additions.

Source: *Housing Finance, Australia*, (cat. no. 5609.0)

9.14 TOTAL HOURLY RATES OF PAY INDEXES, Excluding bonuses

Period	New South Wales	Victoria	Queensland	South Australia	Western Australia	Tasmania	Northern Territory	Australian Capital Territory	Australia
ANNUAL (2003-04 = 100.0)									
2005-06	107.8	107.9	108.4	107.4	109.0	108.4	108.2	108.6	108.1
2006-07	111.9	111.8	113.3	111.6	114.1	113.1	112.4	113.1	112.4
2007-08	116.2	116.1	118.1	116.9	120.7	117.5	116.8	117.7	117.1
QUARTERLY (2003-04 = 100.0)									
2006-2007									
March	112.5	112.4	114.0	112.4	114.5	113.9	112.9	113.7	113.0
June	113.3	113.2	115.0	113.1	116.4	114.7	114.1	114.5	113.9
2007-2008									
September	114.8	114.3	116.4	115.1	118.5	116.0	115.0	116.2	115.4
December	115.6	115.5	117.7	116.5	120.0	117.0	116.1	117.4	116.5
March	116.7	116.6	118.7	117.6	121.2	118.0	117.0	118.3	117.6
June	117.7	117.8	119.5	118.3	122.9	118.9	119.0	119.0	118.7
2008-2009									
September	119.0	119.1	121.3	119.6	124.5	120.6	119.9	120.6	120.1
December	120.2	120.5	122.6	121.3	126.8	122.0	121.7	121.8	121.5
March	121.2	121.3	123.8	122.2	127.8	123.3	123.0	123.1	122.4
PERCENTAGE CHANGE FROM PREVIOUS QUARTER — ORIGINAL									
2007-2008									
December	0.7	1.0	1.1	1.2	1.3	0.9	1.0	1.0	1.0
March	1.0	1.0	0.8	0.9	1.0	0.9	0.8	0.8	0.9
June	0.9	1.0	0.7	0.6	1.4	0.8	1.7	0.6	0.9
2008-2009									
September	1.1	1.1	1.5	1.1	1.3	1.4	0.8	1.3	1.2
December	1.0	1.2	1.1	1.4	1.8	1.2	1.5	1.0	1.2
March	0.8	0.7	1.0	0.7	0.8	1.1	1.1	1.1	0.7

Source: Labour Price Index, Australia, (cat. no. 6345.0)

CONTENTS

page

TABLES

10.1	Real gross domestic product volume index	137
10.2	Balance on current account, Percentage of seasonally adjusted GDP	138
10.3	Balance on payments, Current balance	139
10.4	Private consumption expenditure volume index	140
10.5	Private fixed capital investment volume index	141
10.6	Industrial production volume index	142
10.7	Consumer price index, All items	143
10.8	Consumer price index, Excluding shelter	144
10.9	Producer prices index	145
10.10	Wages index	146
10.11	Employment index	147
10.12	Unemployment rates	148
10.13	M1 plus quasi-money index	149

NOTES

CONSUMER PRICE INDEX (CPI).

Due to the many differences in the structure of the housing sector in different countries and in the way that housing is treated in their CPIs, a simple comparison of All items (or headline) CPIs is often inappropriate. To provide a better basis for international comparisons, the Fourteenth International Conference of Labour Statisticians adopted a resolution which called for countries to "provide for dissemination at the international level of an index which excludes shelter, in addition to the all-items index." Table 10.8 presents indexes for selected countries on a basis consistent with the above resolution and comparable to the Australian series "All groups excluding housing and financial and insurance services." The series in this table are presented on a reference base consistent with that used for publication of the Australian CPI (i.e. 1989-90 = 100.0) and as such are not directly comparable with those for All items published in table 10.7 (presented on a reference base of 2000 = 100.0).

GRAPHS

BALANCE ON CURRENT ACCOUNT, (from Table 10.2) Proportion of GDP

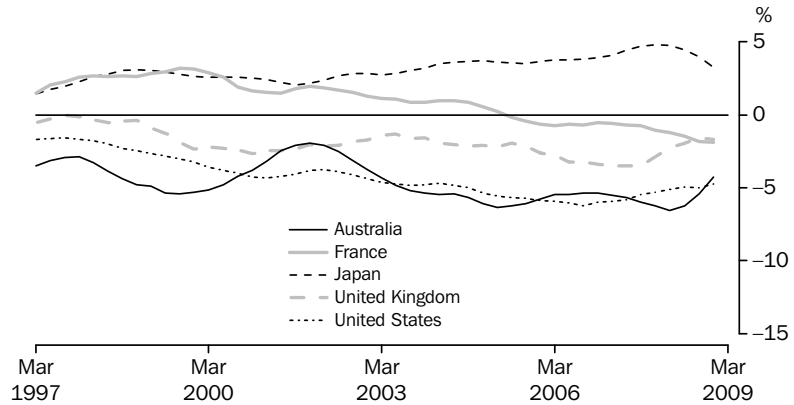

Source: Organisation for Economic Co-operation and Development, OECD.

INDUSTRIAL PRODUCTION VOLUME INDEX, (from Table 10.6) 2005 = 100

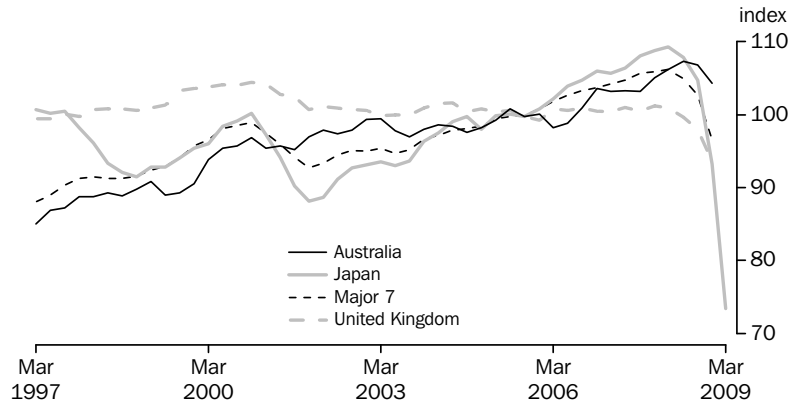

Source: Organisation for Economic Co-operation and Development, OECD.

STANDARDISED UNEMPLOYMENT RATES, (from Table 10.12) Seasonally adjusted

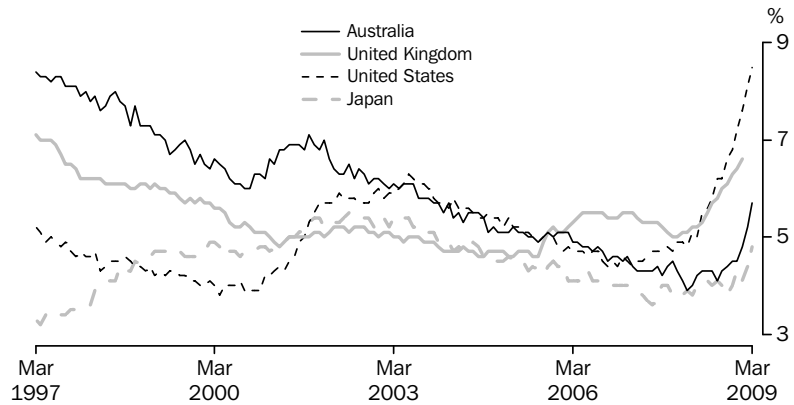

Source: Organisation for Economic Co-operation and Development, OECD.

10.1 REAL GROSS DOMESTIC PRODUCTION VOLUME INDEX

Period	United States	Japan(a)	Germany	France	Italy	United Kingdom	Canada	OECD Major 7(b)	Australia
ANNUAL (2000 = 100.0)									
2005-06	113.7	108.0	104.2	109.8	105.5	114.3	115.3	111.0	118.6
2006-07	115.9	110.5	107.7	112.1	107.8	117.7	118.2	113.6	122.5
2007-08	118.7	112.1	110.1	114.2	108.3	120.8	120.6	116.0	126.9
PERCENTAGE CHANGE FROM PREVIOUS YEAR									
2005-06	3.0	2.3	2.1	2.2	1.5	2.4	3.3	2.6	3.0
2006-07	2.0	2.3	3.4	2.1	2.1	2.9	2.5	2.3	3.3
2007-08	2.4	1.5	2.2	1.9	0.5	2.7	2.0	2.1	3.6
SEASONALLY ADJUSTED (2000 = 100.0)									
2006-2007									
March	115.7	111.4	108.1	112.4	108.2	118.2	118.7	113.8	123.4
June	117.1	111.1	108.5	113.0	108.3	119.1	119.8	114.6	124.3
2007-2008									
September	118.4	111.4	109.2	113.8	108.5	119.8	120.5	115.5	125.6
December	118.4	112.5	109.5	114.2	108.2	120.9	120.7	115.8	126.8
March	118.6	112.9	111.2	114.6	108.6	121.3	120.5	116.2	127.4
June	119.5	111.6	110.7	114.3	107.9	121.2	120.6	116.3	127.8
2008-2009									
September	119.3	111.2	110.1	114.5	107.1	120.4	120.9	116.0	127.9
December	117.4	107.7	107.7	113.2	105.1	118.5	119.9	113.9	127.2
March	115.5	nya	nya	nya	nya	116.3	nya	nya	nya
PERCENTAGE CHANGE FROM PREVIOUS QUARTER									
2007-2008									
December	0.0	1.0	0.3	0.4	-0.3	0.9	0.2	0.3	1.0
March	0.2	0.3	1.5	0.4	0.3	0.3	-0.2	0.4	0.5
June	0.7	-1.2	-0.5	-0.3	-0.6	0.0	0.1	0.1	0.3
2008-2009									
September	-0.1	-0.4	-0.5	0.1	-0.7	-0.7	0.2	-0.2	0.1
December	-1.6	-3.2	-2.1	-1.1	-1.9	-1.6	-0.8	-1.8	-0.5
March	-1.6	nya	nya	nya	nya	-1.9	nya	nya	nya

nya not yet available

(a) Data for Japan measure real gross national product.

(b) The OECD Major 7 consists of Canada, France, Germany, Italy, Japan, the United Kingdom and the United States of America.

Source: Organisation for Economic Co-operation and Development, OECD.

10.2 BALANCE ON CURRENT ACCOUNT, Percentage of seasonally adjusted GDP(a) ..

Period	United States	Japan	Germany	France	Italy	United Kingdom	Canada	Australia
ANNUAL								
2005-06	-5.9	3.7	5.1	-0.6	-1.8	-2.7	1.9	-5.7
2006-07	-6.0	4.1	6.6	-0.6	-2.5	-3.4	1.5	-5.5
2007-08	-5.2	4.7	7.9	-1.1	-2.6	-2.6	1.0	-6.3
SEASONALLY ADJUSTED								
2006-2007								
March	-5.9	4.1	7.1	-0.6	-2.6	-3.5	1.2	-5.5
June	-5.8	4.4	7.5	-0.7	-2.4	-3.5	1.4	-5.7
2007-2008								
September	-5.5	4.7	7.9	-0.8	-2.3	-3.5	1.3	-6.0
December	-5.3	4.8	8.0	-1.1	-2.4	-2.9	0.9	-6.3
March	-5.1	4.8	8.0	-1.2	-2.6	-2.2	1.0	-6.5
June	-5.0	4.5	7.9	-1.5	-2.8	-1.9	1.0	-6.2
2008-2009								
September	-5.0	4.0	7.5	-1.8	-3.0	-1.6	1.2	-5.4
December	-4.7	3.3	6.6	-1.9	-3.4	-1.7	0.6	-4.3
March	nya	nya	nya	nya	nya	nya	nya	nya

nya not yet available

(a) Statistics are calculated as the original balance on current account as a percentage of the seasonally adjusted current price gross domestic product, except for Japan and Germany, where real gross national product replaces gross domestic product.

Source: Organisation for Economic Co-operation and Development, OECD.

10.3

BALANCE OF PAYMENTS(a)(b), Current balance

Period	United States	Japan	Germany	France	Italy	United Kingdom	Canada	China	India	Australia	New Zealand
ANNUAL (US \$ BILLION)											
2005–06	-834.5	64.7	182.8	-43.0	-22.3	-87.4	50.2	123.8	-45.6	-10.4	-4.4
2006–07	-827.2	80.8	237.9	-52.5	-18.7	-156.7	41.5	235.2	-64.4	-10.2	-4.3
2007–08	-840.6	80.9	293.7	-87.3	-16.5	-191.8	45.1	245.9	-86.3	-19.1	-3.5
SEASONALLY ADJUSTED (US \$ BILLION)											
2007–2008											
January	-70.7	8.7	23.8	-7.2	-1.3	-15.9	3.6	21.4	-7.6	-2.5	-0.1
February	-73.0	6.1	23.5	-5.9	0.0	-15.7	5.5	17.7	-7.4	-2.9	-0.1
March	-68.9	6.7	25.2	-8.1	-2.5	-15.6	4.2	19.3	-8.0	-1.5	-0.6
April	-73.5	6.0	27.3	-9.0	-1.8	-15.3	7.0	20.6	-7.9	-0.7	-0.4
May	-72.6	4.6	24.2	-8.5	-1.8	-15.6	4.6	19.4	-9.7	-1.0	-0.6
June	-71.8	0.8	26.4	-9.6	-2.1	-16.6	4.3	17.9	-9.1	-0.6	-0.3
2008–2009											
July	-74.6	0.5	21.1	-9.9	-1.5	-16.0	6.0	23.0	-11.1	-0.9	-0.4
August	-71.6	-2.5	22.6	-9.4	-3.0	-14.6	4.6	26.7	-13.3	0.8	-0.3
September	-70.1	-0.4	20.6	-8.9	-1.1	-13.5	4.1	28.5	-12.4	1.2	-0.6
October	-69.6	-2.6	20.0	-9.5	-0.9	-12.4	3.1	25.6	-8.4	2.0	-0.3
November	-53.3	-3.5	15.8	-9.8	-1.4	-11.9	1.2	36.6	-10.0	0.8	-0.2
December	-51.3	-1.9	16.5	-6.2	-0.5	-10.3	1.1	35.7	-7.1	0.1	-0.2
January	-46.9	-4.6	7.8	-5.6	-2.5	-11.7	-1.1	42.0	-6.5	0.6	0.1
February	-36.9	-0.8	8.2	-5.9	-0.3	-10.3	0.3	11.6	nya	1.1	0.1
March	nya	-1.0	nya	nya	nya	nya	nya	22.6	nya	2.2	-0.1

nya not yet available

(b) Excludes trade with the German Democratic Republic.

(a) All series are exports (fob) less imports (cif) except for Canada and Australia where imports are also fob. Data are measured on a foreign trade basis.

Source: Organisation for Economic Co-operation and Development, OECD.

10.4 PRIVATE CONSUMPTION EXPENDITURE VOLUME INDEX

<i>Period</i>	<i>United States</i>	<i>Japan</i>	<i>Germany</i>	<i>France</i>	<i>Italy</i>	<i>United Kingdom</i>	<i>Canada</i>	<i>Australia</i>
ANNUAL (2000 = 100.0)								
2005–06	117.4	107.6	101.7	113.9	104.6	116.5	119.2	122.3
2006–07	120.9	108.4	102.5	116.5	105.9	119.2	124.4	127.2
2007–08	123.3	109.2	102.2	119.2	106.2	123.0	130.1	131.9
SEASONALLY ADJUSTED (2000 = 100.0)								
2006–2007								
March	121.6	108.4	101.5	116.7	106.3	119.5	124.8	128.3
June	122.2	108.9	102.3	117.7	106.4	120.8	126.6	129.0
2007–2008								
September	122.8	108.8	102.5	118.6	106.6	122.2	127.9	130.4
December	123.1	109.2	102.5	119.4	106.4	122.8	130.2	132.0
March	123.4	110.0	102.2	119.3	106.3	123.7	131.0	132.7
June	123.8	109.1	101.6	119.5	105.3	123.3	131.5	132.5
2008–2009								
September	122.6	109.4	101.9	119.7	105.7	123.1	131.7	132.6
December	121.2	109.0	101.8	120.1	104.8	121.9	130.6	132.8
March	121.9	nya	nya	nya	nya	nya	nya	nya

nya not yet available

Source: Organisation for Economic Co-operation and Development, OECD.

10.5

PRIVATE FIXED CAPITAL INVESTMENT VOLUME INDEX(a)

<i>Period</i>	<i>United States</i>	<i>Japan</i>	<i>Germany</i>	<i>France</i>	<i>Italy</i>	<i>United Kingdom</i>	<i>Canada</i>	<i>Australia</i>
ANNUAL (2000 = 100.0)								
2005-06	112.1	98.3	93.8	113.8	110.6	118.0	137.7	146.5
2006-07	110.3	100.0	101.1	119.9	113.2	127.5	143.7	154.5
2007-08	108.6	97.6	105.3	123.6	113.8	130.2	148.9	169.8
PERCENTAGE CHANGE FROM PREVIOUS YEAR								
2005-06	4.7	2.0	5.4	4.9	3.3	4.8	9.5	8.8
2006-07	-1.6	1.7	7.9	5.3	2.3	8.1	4.4	5.5
2007-08	-1.6	-2.3	4.1	3.1	0.5	2.1	3.6	9.9
SEASONALLY ADJUSTED (2000 = 100.0)								
2006-2007								
March	109.2	102.2	102.0	120.9	113.9	129.5	144.2	156.7
June	110.3	99.0	101.3	121.8	113.5	129.0	145.9	162.8
2007-2008								
September	110.2	98.6	102.4	122.7	113.7	129.3	147.9	163.5
December	108.9	98.4	104.4	124.1	114.1	133.7	149.3	167.1
March	107.5	97.7	107.9	124.8	113.8	129.2	149.5	171.4
June	107.7	95.8	106.4	122.9	113.3	128.4	149.1	177.2
2008-2009								
September	106.8	94.2	106.6	122.6	111.3	124.8	149.5	178.2
December	101.5	91.5	103.8	120.9	103.5	123.1	143.7	178.3
March	91.6	nya	nya	nya	nya	nya	nya	nya
PERCENTAGE CHANGE FROM PREVIOUS QUARTER								
2007-2008								
December	-1.2	-0.2	2.0	1.2	0.4	3.4	0.9	2.2
March	-1.4	-0.7	3.4	0.6	-0.3	-3.4	0.1	2.6
June	0.2	-2.0	-1.4	-1.6	-0.5	-0.6	-0.2	3.4
2008-2009								
September	-0.8	-1.7	0.2	-0.2	-1.8	-2.8	0.3	0.6
December	-5.0	-2.9	-2.7	-1.4	-6.9	-1.4	-3.9	0.1
March	-9.8	nya	nya	nya	nya	nya	nya	nya

nya not yet available

(a) Fixed capital investment volume indexes for Germany, France, Italy and the United Kingdom are for gross domestic fixed investment.

Source: Organisation for Economic Co-operation and Development, OECD.

10.6 INDUSTRIAL PRODUCTION VOLUME INDEX

<i>Period</i>	<i>United States</i>	<i>Japan</i>	<i>Germany</i>	<i>France</i>	<i>Italy</i>	<i>United Kingdom</i>	<i>Canada</i>	<i>OECD Major 7(a)</i>	<i>India</i>	<i>Russia</i>	<i>Australia</i>
ANNUAL (2005 = 100.0)											
2005–06	101.1	101.7	102.6	100.3	101.9	100.1	100.7	101.3	104.7	102.7	99.2
2006–07	103.0	105.7	109.1	101.5	105.6	100.7	99.5	104.0	116.7	110.2	102.7
2007–08	104.1	108.5	114.3	102.8	106.4	100.6	97.8	105.7	125.2	116.2	105.5
SEASONALLY ADJUSTED (2005 = 100.0)											
2006–2007											
March	103.0	105.7	109.9	101.8	106.5	100.4	99.9	104.2	118.5	110.4	103.2
June	103.6	106.4	111.2	101.9	106.2	101.0	100.3	104.8	121.0	112.8	103.3
2007–2008											
September	104.2	108.1	113.2	103.0	106.9	100.5	100.0	105.7	122.1	114.2	103.2
December	104.4	108.8	114.1	103.2	105.4	101.2	98.5	105.9	124.6	115.4	105.1
March	104.5	109.3	115.4	103.4	107.5	100.9	96.7	106.2	126.7	116.3	106.2
June	103.2	107.9	114.5	101.5	106.0	99.7	95.9	105.0	127.3	119.0	107.4
2008–2009											
September	100.8	104.7	113.3	100.7	102.6	98.0	95.5	102.7	127.9	119.3	106.8
December	97.5	93.2	105.3	94.0	94.3	93.6	92.0	96.6	125.4	108.5	104.3
March	92.2	73.4	nya	nya	nya	nya	nya	nya	nya	nya	nya

nya not yet available

Source: Organisation for Economic Co-operation and Development, OECD.

(a) The OECD Major 7 consists of Canada, France, Germany, Italy, Japan, the United Kingdom and the United States of America.

10.7 CONSUMER PRICE INDEX, All items

Period	United States	Japan	Germany	France	Italy	United Kingdom	Canada	OECD Major 7(a)	Indonesia	Australia	New Zealand
ANNUAL (2005 = 100.0)											
2005-06	101.9	100.0	100.9	100.9	101.1	101.0	101.2	101.3	107.8	101.7	101.8
2006-07	104.5	100.2	102.5	102.3	102.9	103.7	103.0	103.4	116.5	104.7	104.5
2007-08	108.4	100.9	105.4	104.8	105.7	106.2	105.3	106.4	125.6	108.2	107.8
PERCENTAGE CHANGE FROM PREVIOUS YEAR											
2005-06	3.8	-0.3	1.7	1.8	2.1	2.2	2.4	2.7	14.7	3.2	3.5
2006-07	2.6	0.2	1.6	1.3	1.8	2.6	1.8	2.0	8.1	2.9	2.7
2007-08	3.7	0.7	2.8	2.5	2.7	2.4	2.2	2.9	7.8	3.4	3.1
ORIGINAL (2005 = 100.0)											
2006-2007											
March	104.3	99.8	102.8	102.0	103.0	103.7	103.1	103.3	118.4	104.4	104.5
June	106.3	100.2	103.6	103.1	103.6	104.8	104.6	104.7	118.8	105.7	105.5
2007-2008											
September	106.6	100.4	104.2	103.3	104.2	104.6	104.6	105.0	120.8	106.4	106.0
December	107.4	100.8	105.0	104.3	105.0	105.7	104.5	105.7	123.3	107.4	107.3
March	108.6	100.7	105.8	105.1	106.1	106.2	104.9	106.6	127.5	108.8	108.0
June	111.0	101.6	106.6	106.5	107.3	108.3	107.0	108.5	131.0	110.4	109.8
2008-2009											
September	112.3	102.6	107.4	106.7	108.4	109.7	108.2	109.6	135.2	111.7	111.4
December	109.1	101.9	106.8	106.2	107.9	109.8	106.5	107.6	137.0	111.4	110.9
March	108.6	100.6	106.7	105.7	107.7	109.4	106.2	107.0	137.2	111.5	111.2
PERCENTAGE CHANGE FROM SAME QUARTER OF PREVIOUS YEAR											
2007-2008											
December	4.0	0.5	3.0	2.3	2.3	2.1	2.4	3.0	6.7	3.0	3.2
March	4.1	1.0	2.9	2.9	3.1	2.4	1.8	3.2	7.7	4.2	3.4
June	4.4	1.4	2.9	3.3	3.6	3.4	2.4	3.6	10.3	4.5	4.0
2008-2009											
September	5.3	2.2	3.1	3.3	4.0	4.8	3.4	4.4	11.9	5.0	5.1
December	1.6	1.0	1.7	1.8	2.8	3.9	1.9	1.8	11.1	3.7	3.4
March	nya	-0.1	0.8	0.6	1.5	3.0	1.2	0.4	7.6	2.5	3.0

nya not yet available

Source: Organisation for Economic Co-operation and Development, OECD.

(a) The OECD Major 7 consists of Canada, France, Germany, Italy, Japan, the United Kingdom and the United States of America.

10.8

CONSUMER PRICE INDEX, Excluding shelter

Period	Australia	New Zealand	Hong Kong	Indonesia	Japan	Republic of Korea	Singapore	Taiwan	Canada	United States	Germany	United Kingdom
ANNUAL (1989-90 = 100.0)												
2005-06	155.2	136.8	162.6	646.6	106.1	210.4	126.9	138.2	142.2	152.6	133.1	152.8
2006-07	159.8	139.6	164.7	700.5	106.4	215.4	127.8	138.4	143.8	155.6	135.0	157.6
2007-08	163.8	143.2	171.2	763.5	107.3	223.2	134.2	144.4	145.8	161.8	138.7	162.4

PERCENTAGE CHANGE FROM PREVIOUS YEAR												
2005-06	3.2	2.9	0.8	15.4	-0.1	2.7	1.1	2.6	2.1	4.4	1.5	2.0
2006-07	3.0	2.0	1.3	8.3	0.3	2.4	0.7	0.1	1.1	1.9	1.5	3.2
2007-08	2.5	2.6	3.9	9.0	0.8	3.6	5.0	4.3	1.4	4.0	2.7	3.0

ORIGINAL (1989-90 = 100.0)												
2006-2007												
March	159.0	139.3	164.8	710.7	105.8	215.7	127.7	137.2	143.7	154.8	135.1	157.7
June	161.2	140.6	165.7	710.8	106.4	218.1	128.4	140.3	145.9	158.5	136.5	159.6
2007-2008												
September	161.5	140.8	167.4	728.9	106.6	219.5	131.1	141.3	145.4	158.5	137.3	159.2
December	162.7	142.7	169.4	747.1	107.2	220.9	133.2	146.2	144.7	160.1	138.3	161.2
March	164.5	143.5	172.9	773.7	107.1	223.8	135.5	143.9	145.0	161.9	139.1	162.6
June	166.6	145.8	175.1	804.4	108.1	228.7	137.1	146.2	148.2	166.7	139.9	166.5
2008-2009												
September	167.7	148.2	175.8	827.9	109.4	231.8	137.7	148.9	149.5	169.2	140.9	168.6
December	166.6	147.0	172.9	832.6	108.4	231.2	138.6	149.0	146.5	162.2	139.8	168.1
March	167.9	147.4	nya	833.9	nya	233.2	nya	143.7	146.0	160.6	139.6	nya

PERCENTAGE CHANGE FROM PREVIOUS QUARTER												
2007-2008												
December	0.7	1.3	1.2	2.5	0.5	0.6	1.6	3.4	-0.5	1.0	0.7	1.3
March	1.1	0.6	2.1	3.6	-0.1	1.3	1.7	-1.6	0.2	1.1	0.6	0.9
June	1.3	1.6	1.3	4.0	1.0	2.2	1.2	1.6	2.2	3.0	0.6	2.4
2008-2009												
September	0.7	1.6	0.4	2.9	1.2	1.4	0.4	1.8	0.9	1.5	0.7	1.3
December	-0.7	-0.8	-1.6	0.6	-0.9	-0.3	0.7	0.1	-2.0	-4.1	-0.8	-0.3
March	0.8	0.3	nya	0.2	nya	0.9	nya	-3.6	-0.3	-1.0	-0.1	nya

PERCENTAGE CHANGE FROM SAME QUARTER OF PREVIOUS YEAR												
2007-2008												
December	2.2	2.8	3.1	7.1	0.6	3.4	4.1	5.8	1.8	4.4	3.1	2.6
March	3.5	3.0	4.9	8.9	1.2	3.8	6.1	4.9	0.9	4.6	3.0	3.1
June	3.3	3.8	5.7	13.2	1.6	4.9	6.8	4.2	1.6	5.2	2.5	4.3
2008-2009												
September	3.8	5.2	5.0	13.6	2.6	5.6	5.0	5.4	2.8	6.8	2.6	5.9
December	2.4	3.0	2.1	11.4	1.2	4.7	4.1	1.9	1.2	1.3	1.1	4.3
March	2.1	2.7	nya	7.8	nya	4.2	nya	-0.1	0.7	-0.8	0.4	nya

nya not yet available

Source: Consumer Price Index, Australia, (cat. no. 6401.0)

10.9

PRODUCER PRICE INDEX(a)

Period	United States	Japan	Germany	France	Italy	United Kingdom	Canada	OECD Major 7(b)	Indonesia	Australia	New Zealand
ANNUAL (2005 = 100.0)											
2005-06	102.6	101.0	101.0	101.7	102.2	102.0	101.0	102.0	135.8	104.4	102.1
2006-07	105.5	102.5	103.5	104.5	105.1	104.0	104.2	104.6	204.5	109.3	105.7
2007-08	112.7	105.1	106.5	109.9	111.0	111.4	104.8	110.1	242.6	114.7	112.6
PERCENTAGE CHANGE FROM PREVIOUS YEAR											
2005-06	5.5	1.5	1.9	3.2	3.6	4.1	1.6	4.0	48.5	7.2	3.9
2006-07	2.8	1.4	2.4	2.7	2.8	2.0	3.2	2.5	50.6	4.8	3.5
2007-08	6.8	2.6	2.9	5.1	5.6	7.1	0.6	5.3	18.6	5.0	6.6
ORIGINAL (2005 = 100.0)											
2006-2007											
March	104.8	102.0	103.4	104.2	104.9	103.4	105.0	104.1	207.1	108.3	105.4
June	108.2	103.0	104.5	105.9	107.0	105.5	105.8	106.5	213.8	110.9	106.2
2007-2008											
September	108.7	103.6	105.0	106.9	108.2	106.8	103.2	107.0	220.9	110.5	108.7
December	110.4	104.3	105.8	108.6	110.0	109.2	101.9	108.4	231.3	112.2	111.1
March	113.1	105.2	106.7	110.4	111.5	112.2	104.9	110.5	249.4	115.7	114.6
June	118.6	107.3	108.4	113.7	114.2	117.6	109.4	114.7	269.2	120.6	116.2
2008-2009											
September	121.8	110.2	109.5	114.7	115.9	120.3	111.7	117.3	291.0	122.5	120.3
December	112.8	107.1	106.8	109.4	109.9	115.7	108.0	110.9	282.3	119.7	128.0
March	108.7	103.7	104.5	104.4	106.3	113.0	105.7	107.3	nya	114.5	nya
PERCENTAGE CHANGE FROM SAME QUARTER OF PREVIOUS YEAR											
2007-2008											
December	6.4	2.0	2.7	4.8	6.0	6.2	-0.7	4.9	15.7	3.4	5.9
March	7.9	3.2	3.3	6.0	6.4	8.5	-0.1	6.1	20.4	6.9	8.7
June	9.6	4.1	3.8	7.4	6.8	11.5	3.4	7.7	25.9	8.7	9.5
2008-2009											
September	12.1	6.4	4.3	7.3	7.1	12.7	8.2	9.6	31.7	10.9	10.7
December	2.2	2.7	0.9	0.7	-0.1	5.9	5.9	2.3	22.0	6.7	15.2
March	-3.8	-1.5	-2.1	-5.4	-4.7	0.8	0.8	-2.9	nya	-1.0	nya

nya not yet available

(a) All series represent producer prices in manufacturing goods except France (intermediate goods).

(b) The OECD Major 7 consists of Canada, France, Germany, Italy, Japan, the United Kingdom and the United States of America.

Source: Organisation for Economic Co-operation and Development, OECD.

10.10 WAGES INDEX(a)

Period	United States(b)	Japan(c)	Germany(d)	France(e)	Italy(f)	United Kingdom	Canada(g)	OECD Major 7(h)	Australia
ANNUAL (2005 = 100.0)									
2005–06	100.8	100.4	100.3	101.4	101.6	102.6	99.7	100.8	101.9
2006–07	102.7	101.1	nya	104.3	105.1	107.0	101.9	102.8	105.6
2007–08	105.7	101.4	nya	107.3	108.2	110.6	107.3	105.2	110.0
QUARTERLY (2005 = 100.0)									
2006–2007									
March	103.0	100.0	nya	104.7	105.7	107.1	101.8	102.8	105.9
June	104.1	101.6	nya	105.4	106.0	108.6	104.9	103.9	106.1
2007–2008									
September	104.7	100.2	nya	106.0	106.7	109.1	105.9	104.1	108.0
December	105.0	101.6	nya	106.8	107.4	110.3	107.7	104.9	108.5
March	106.2	101.8	nya	107.7	109.1	111.3	108.5	105.7	112.0
June	106.8	102.0	nya	108.8	109.7	111.8	107.0	106.1	111.7
2008–2009									
September	107.5	100.8	nya	109.5	110.7	112.3	105.8	106.4	113.6
December	108.3	100.0	nya	110.2	111.5	112.9	106.2	106.7	114.4
March	109.0	nya	nya	nya	nya	nya	nya	nya	nya

nya not yet available

- (a) Data for Germany represents hourly wages rates in manufacturing industry, except for Japan (monthly earnings), France (all industries), Italy (all industries), the United Kingdom (weekly earnings), Australia (all industries) and New Zealand (weekly earnings in all industries).
- (b) Pay period including 12th of the month.
- (c) Earnings of regular workers in establishments employing at least 30 workers.

(d) Enterprises with 10 or more employees.

(e) Data refer to beginning of period.

(f) Data refer to end of month.

(g) Data refer to pay period of the month.

(h) The OECD Major 7 consists of Canada, France, Germany, Italy, Japan, the United Kingdom and the United States of America.

Source: Organisation for Economic Co-operation and Development, OECD

10.11

EMPLOYMENT INDEX(a)

Period	United States	Japan	Germany	France	Italy	United Kingdom	Canada	OECD Major 7(b)	Australia	New Zealand
ANNUAL (2005 = 100.0)										
2005–06	101.0	100.2	100.8	100.1	101.0	100.4	101.0	100.7	101.1	101.5
2006–07	102.7	100.8	103.0	101.5	102.2	101.2	103.1	102.1	104.1	103.3
2007–08	103.1	100.8	105.1	103.3	103.7	102.2	105.4	103.0	106.8	104.5
QUARTERLY (2005 = 100.0)										
2006–2007										
March	102.1	99.3	102.3	101.5	101.3	100.8	101.7	101.3	103.8	103.8
June	103.0	101.9	103.8	102.2	103.4	101.2	104.6	102.8	105.2	103.9
2007–2008										
September	103.5	101.4	105.3	102.7	103.9	102.0	105.9	103.3	105.9	103.7
December	103.5	101.0	105.6	103.3	103.4	102.3	105.1	103.2	106.8	105.9
March	102.1	99.4	104.6	103.7	102.8	102.3	103.8	102.1	106.9	103.5
June	103.1	101.5	105.0	103.7	104.7	102.4	106.6	103.3	107.7	104.8
2008–2009										
September	103.0	100.7	107.4	103.9	104.3	102.4	107.3	103.4	108.1	104.7
December	102.0	100.2	107.4	104.1	103.6	102.2	106.0	102.7	108.5	106.9
March	98.9	98.6	nya	nya	nya	nya	102.5	nya	107.5	nya

nya not yet available

(a) All series are total employment except the United States, France, Canada and Australia which are civilian employment.

(b) The major seven countries comprise: Canada, France, Germany, Italy, Japan, the United Kingdom and the United States of America.

Source: Organisation for Economic Co-operation and Development, OECD

10.12

UNEMPLOYMENT RATE (a)

Period	United States	Japan	Germany(b)	France	Italy	United Kingdom	Canada	OECD Major 7(c)	Australia	New Zealand
ANNUAL AVERAGE (PER CENT)										
2005–06	4.8	4.3	10.4	9.4	7.4	5.1	6.5	6.0	5.0	3.8
2006–07	4.5	4.0	9.0	8.8	6.3	5.4	6.2	5.5	4.5	3.8
2007–08	5.0	3.9	7.8	7.8	6.5	5.2	6.0	5.5	4.2	3.7
MONTHLY (PER CENT)										
2007–2008										
January	4.9	3.8	7.7	7.6	6.6	5.1	5.8	5.4	4.1	na
February	4.8	3.9	7.6	7.6	6.6	5.1	5.9	5.4	3.9	na
March	5.1	3.8	7.4	7.6	6.6	5.2	6.1	5.5	4.0	3.8
April	5.0	4.0	7.4	7.6	6.8	5.2	6.0	5.5	4.2	na
May	5.5	4.0	7.4	7.6	6.8	5.3	6.1	5.7	4.3	na
June	5.6	4.1	7.3	7.7	6.8	5.5	6.2	5.8	4.3	4.0
2008–2009										
July	5.8	4.0	7.2	7.7	6.7	5.7	6.1	5.8	4.3	na
August	6.2	4.1	7.2	7.8	6.7	5.8	6.2	6.0	4.1	na
September	6.2	4.0	7.1	7.9	6.7	6.0	6.2	6.1	4.3	4.3
October	6.6	3.8	7.1	8.0	6.9	6.1	6.3	6.2	4.4	na
November	6.8	4.0	7.1	8.2	6.9	6.3	6.4	6.4	4.5	na
December	7.2	4.3	7.2	8.3	6.9	6.4	6.6	6.6	4.5	4.7
January	7.6	4.1	7.3	8.4	nya	6.6	7.2	6.8	4.8	na
February	8.1	4.4	7.4	8.6	nya	nya	7.7	7.2	5.2	na
March	8.5	4.8	7.6	8.8	nya	nya	8.0	7.5	5.7	nya

na not available

nya not yet available

(a) All series are OECD standardised unemployment rate.

(b) This series has been revised due to incorporation of the results of the new continuous European Union Labour Force Survey for Germany.

(c) The OECD Major 7 consists of Canada, France, Germany, Italy, Japan, the United Kingdom and the United States of America.

Source: Organisation for Economic Co-operation and Development, OECD

10.13**M1 PLUS QUASI-MONEY INDEX**

Period	United States	Japan	European Union (a)	United Kingdom	Canada	China	India	Indonesia	Russia	Australia	New Zealand
ANNUAL (2005 = 100.0)											
2005-06	100.4	102.2	107.4	105.6	103.4	106.0	110.9	106.6	114.3	104.4	99.6
2006-07	99.8	102.9	115.1	116.0	113.2	125.2	130.2	129.5	158.8	117.2	102.7
2007-08	99.9	102.7	120.7	134.3	122.0	150.1	152.5	159.7	208.5	129.3	103.2
PERCENTAGE CHANGE FROM PREVIOUS YEAR											
2005-06	0.9	4.6	16.2	11.8	6.7	11.9	20.8	13.6	31.4	8.3	-0.6
2006-07	-0.6	0.7	7.2	9.8	9.4	18.1	17.4	21.4	38.9	12.3	3.1
2007-08	0.0	-0.2	4.9	15.7	7.8	19.9	17.1	23.4	31.3	10.4	0.5
SEASONALLY ADJUSTED (2005 = 100.0)											
2006-2007											
March	99.8	102.9	116.4	117.3	114.4	127.9	133.8	132.4	165.0	119.1	102.7
June	100.2	102.8	118.1	120.3	116.8	134.2	135.5	138.3	177.4	123.7	103.2
2007-2008											
September	99.6	102.7	120.2	125.6	119.9	142.1	142.0	149.3	189.5	128.2	100.3
December	99.7	103.2	120.8	129.4	120.2	147.8	149.0	157.3	206.0	130.2	102.7
March	99.9	102.9	121.0	140.6	122.7	153.4	157.7	162.7	216.0	130.0	103.8
June	100.4	102.1	121.0	141.6	125.2	157.3	161.4	169.6	222.9	129.0	105.9
2008-2009											
September	103.1	102.3	121.2	139.4	127.9	159.5	167.0	173.4	232.8	135.9	106.2
December	111.6	102.0	124.8	141.4	133.2	160.0	168.9	176.2	236.6	139.8	104.0
March	114.2	102.4	128.8	145.5	137.1	169.0	173.2	173.7	nya	140.2	106.0
PERCENTAGE CHANGE FROM SAME QUARTER OF PREVIOUS YEAR											
2007-2008											
December	-0.1	0.4	6.2	12.7	7.0	21.0	16.0	23.7	35.2	13.4	0.5
March	0.1	nya	4.0	19.9	7.3	19.9	17.9	22.9	30.9	9.2	1.1
June	0.2	-0.7	2.5	17.7	7.2	17.2	19.1	22.6	25.6	4.3	2.6
2008-2009											
September	3.5	-0.4	0.8	11.0	6.7	12.2	17.6	16.1	22.8	6.0	5.9
December	11.9	-1.2	3.3	9.3	10.8	8.3	13.4	12.0	14.9	7.4	1.3
March	14.3	-0.5	6.4	3.5	11.7	10.2	9.8	6.8	nya	7.8	2.1

nya not yet available

(a) The European Union Countries used in this series are Austria, Belgium, Denmark, Finland, France, Germany, Greece, Ireland, Italy, Luxembourg, the Netherlands, Portugal, Spain, Sweden and the United Kingdom.

Source: Organisation for Economic Co-operation and Development, OECD.

EXPLANATORY NOTES

INTRODUCTION

1 Explanatory Notes in the form found in other ABS publications are not included in *Australian Economic Indicators*. Readers are directed to the Explanatory Notes contained in related ABS publications.

2 *Australian Economic Indicators* presents a statistical summary of the Australian economy, together with international comparisons of selected economic indicators. It also includes commentaries, articles and technical notes. *Australian Economic Indicators* has been developed primarily as a reference document, providing a broad basis for economic analysis and research.

3 The tables contain mainly ABS data, although data from other sources are included. For ABS sourced data, the publication name and catalogue number are included in the footnotes of the tables. If the data are from other sources, the source organisation's name is included in the footnotes.

MOST RECENT DATA

4 The statistics shown are the latest available as at 27 May 2009.

RELATED PUBLICATIONS

5 A list of related publications is included on the ABS website under the Related Information tab of the latest release of *Australian Economic Indicators*. These include publications which are the source of the data in the tables and other related publications.

6 Other useful sources of detailed information are the 'Concepts, Sources and Methods' and classification publications. These are released irregularly, each relating to a specific publication, collection or standard classification. The publications most relevant to *Australian Economic Indicators* include:

- *Australian and New Zealand Standard Industrial Classification (ANZSIC)*, cat. no. 1292.0
- *Australian System of Government Finance Statistics: Concepts, Sources and Methods 2005*, cat. no. 5514.0
- *Australian National Accounts: Concepts, Sources and Methods*, cat. no. 5216.0
- *Balance of Payments and International Investment Position, Australia: Concepts, Sources and Methods*, cat. no. 5331.0
- *Labour Statistics: Concepts, Sources and Methods*, cat. no. 6102.0.55.001
- *Labour Price Index: Concepts, Sources and Methods*, cat. no. 6351.0.55.001
- *Australian Consumer Price Index: Concepts, Sources and Methods*, cat. no. 6461.0.

SEASONALLY ADJUSTED AND TREND ESTIMATES

7 Series in this publication include original, seasonally adjusted and trend series. Special care should always be taken in interpreting data for the most recent months and quarters. Some of the original and all of the seasonally adjusted and trend series are subject to revision.

8 It is not uncommon for movements in original time series data and those provided from seasonally adjusted and trend series to differ significantly. Movements in a time series of original data may reflect several factors, including:

- longer-term changes in the item being measured (i.e. trend movements)
- short-term irregular changes
- regular seasonal influences
- normal 'trading', 'working' or 'pay' day patterns
- systematic holiday effects.

SEASONALLY ADJUSTED AND
TREND ESTIMATES *continued*

9 Seasonal adjustment and trend estimates help the user to identify the effect of these influences on the time series. Seasonal adjustment removes the effect of the last three listed influences from the data, leaving only the trend and short-term irregular movements. Trend estimates are then obtained by removing the effects of the short-term irregularities, which in many series can be a major contributor to movements in the original data. By comparing the historical trend series with the seasonally adjusted series, the user can identify the short-term irregularities which have influenced the original series.

10 Trend estimates produced by the ABS are based on Henderson Moving Averages, and are therefore subject to revision especially for the latest few months or quarters.

11 The general methods used in the ABS for making seasonal adjustments are described in Information paper: *An Introductory Course on Time Series Analysis - Electronic Delivery* (cat. no. 1346.0.55.001). The method used to estimate trends is described in Information Paper: *A Guide to Interpreting Time Series - Monitoring Trends* (cat. no. 1349.0).

12 The ABS uses concurrent seasonal adjustment to derive the combined adjustment factors. This means that data from the current month are used in estimating seasonal and trading day factors for the current and previous months. Concurrent adjustment can result in revisions each month to estimates for earlier periods. However, in most instances, the only noticeable revisions will be to the combined adjustment factors for the current month, the previous month and the same month a year ago. As a result of the concurrent seasonal adjustment the trend estimates are also concurrently estimated. Further information on concurrent seasonal adjustment can be found in Information Paper: *Introduction of Concurrent Seasonal Adjustment into the Retail Trade Series, 1999* (cat. no. 8514.0).

CHAIN VOLUME MEASURES

13 The chain volume measures appearing in this publication are annually-reweighted chain Laspeyres indexes referenced to the current price values in a chosen reference year (i.e. the year when the quarterly chain volume measures sum to the current price annual values). Chain Laspeyres volume measures are compiled by linking together (compounding) movements in volumes, calculated using the average prices of the previous financial year, and applying the compounded movements to the current price estimates of the reference year. Quarterly chain volume estimates are benchmarked to annual chain volume estimates, so that the quarterly estimates for a financial year sum to the corresponding annual estimate.

14 Chain volume measures are not generally additive. In other words, in general, component chain volume measures do not sum to a total in the way original current price components do. In order to minimise the impact of this property, the ABS uses the latest base year as the reference year (i.e. the year prior to the latest complete financial year). By adopting this approach, non-additivity does not exist for the quarters following the reference year (currently 2006-07) and is relatively small for the quarters in the reference year and the quarters immediately preceding it. A new base year and the reference year for volume measures are updated annually in the September quarter Australian National Accounts (*Australian Economic Indicators*, January issue). In the September quarter 2008 Australian National Accounts issue, the new reference year became 2006-07 for volume estimates. This had two effects, first, a new base year, 2006-07, was introduced which has resulted in revisions to growth rates in subsequent periods. Second, the volume estimates have been re-referenced to 2006-07 thus preserving additivity in the quarters after the reference year. Re-referencing changes levels but not growth rates, although some revision to recent growth rates can be expected because of the introduction of a more recent base year (and revisions to the current price estimates underlying the chain volume measures).

OTHER USAGES

15 Columns in bold in the tables indicate a total. Columns usually sum from the left, with the total appearing on the right. A major exception is the balance of payments and international investment position data in Chapter 2. These data sum from the right with the total appearing on the left – in keeping with the international standard for these statistics. Some tables include subtotal columns and columns which need to be subtracted to obtain the total. Where this is not clear a footnote explains the relationship between the columns.

16 Columns in italics indicate that seasonally adjusted or trend estimates are not available for that column, and original data are provided instead.

17 Yearly periods shown as, e.g. 2005–06, refer to the fiscal year ended 30 June 2006.

18 Where figures have been rounded, discrepancies may occur between sums of the component items and totals. Percentage changes may not be exactly comparable to tabulated source series due to rounding of the source series, the percentage change series or both.

METRIC PREFIXES

19 Deca (da) = ten
Hecto (h) = hundred
Kilo (k) = thousand
Mega (M) = million
Giga (G) = thousand million
Tera (T) = million million

ABBREVIATIONS

'000	thousand
\$m	million dollars
ABARE	Australian Bureau of Agricultural and Resource Economics
ABS	Australian Bureau of Statistics
ADP	automatic data processing
AHECC	Australian Harmonised Export Commodity Classification
ANZSIC	Australian and New Zealand Standard Industrial Classification
ASEAN	Association of South-East Asian Nations
ASX	Australian Stock Exchange
b	billion (one thousand million)
c.i.f.	cost, insurance and freight
cat. no.	Catalogue number
CNW	change in net worth
CPI	consumer price index
excl.	excluding
EU	European Union
f.o.b.	free on board
GDP	gross domestic product
GFCF	gross fixed capital formation
GFS	Government Finance Statistics
kWh	kilowatt hour
LPG	liquefied petroleum gas
Mm ³	million cubic metres
Mt	megatonne
n.e.c.	not elsewhere classified
n.e.s.	not elsewhere specified
NBFI	non-bank financial intermediary
NLB	net lending/borrowing
NOB	net operating balance
NW	net worth
OECD	Organisation for Economic Co-operation and Development
PFC	public financial corporations
PGFCF	private gross fixed capital formation
PNFC	public non-financial corporations
RBA	Reserve Bank of Australia
S&P/ASX 200	Standard and Poor's Australian Stock Exchange top 200
SITC	Standard International Trade Classification
SUV	sport utility vehicle
TFI	total factor income
USA	United States of America

INDEX OF FEATURE ARTICLES PUBLISHED IN AUSTRALIAN ECONOMIC INDICATORS
.....

<i>Issue</i>	<i>Title</i>	<i>Page no</i>
Nov 2008	A Spotlight on Quarterly Labour Productivity	3-7
Aug. 2008	A Statistical Overview of the Construction Industry	3-11
Apr 2006	Foreign Ownership of Equity	3-8
Mar 2006	Recent Taxation Revenue Trends In Australia	3-14
Jan 2006	A Statistical Overview of Tourism	3-15
Dec 2005	100 Years of Statistics in Australia	3-11
Dec 2005	The International Comparison Program and Purchasing Power Parities	13-20
Nov 2005	Estimating and Removing the Effects of Chinese New Year and Ramadan to Improve the Seasonal Adjustment Process	3-10
Sep 2005	Analytical Living Cost Indexes for Selected Australian Household Types: Update to June 2005	3-9
Sep 2005	Issues With Seasonal Adjustment of Hours Worked	11-19
Jul 2005	Household Water Use and Effects of the Drought	3-8
Jul 2005	Automotive Fuel in the Consumer Price Index	9-10
Apr 2005	The Terms of Trade and the National Accounts	3-10
Mar 2005	Purchasing Power Parities and Real Expenditures - 2002 Benchmark Results for OECD Countries	3-6
Dec 2004	Seasonally Adjusted and Trend Estimates for the Consumer Price Index (CPI)	3-8
Oct 2004	Use Of Arima Modelling to Reduce Revisions	11-16
Sep 2004	Analytical Living Cost Indexes for Selected Australian Household Types: Update to June 2004	3-9
Jul 2004	Unemployment and Participation Rates in Australia: A Cohort Analysis	3-8
Jul 2004	Supply and Use Tables and the Quarterly National Accounts	9-15
Jul 2004	Measuring Price Change in the Australian Economy	17-23
Apr 2004	Leading Indicators of Employment	3-11
Jan 2004	Australia's Exporters, 2002-2003	3-14
Jan 2004	Statistical Treatment of Economic Activity in the Timor Sea	15-20
Jan 2004	Foreign Ownership of Equity	21-26
Dec 2003	Understanding the Building Lifecycle by its Cyclical Nature	3-10
Oct 2003	Impact Of 2003-2004 Farm Season on Australian Production	3-5
Oct 2003	Analytical Living Cost Indexes for Selected Australian Household Types: Update to June 2003	7-11
Oct 2003	The Underground Economy and Australia's GDP	13-19
Oct 2003	Statistical Treatment of the 2003 Rugby World Cup	21-24
Sep 2003	Cessation of the Composite Leading Indicator	3-9
Sep 2003	Updating the Experimental Composite Leading Indicator of the Australian Business Cycle: June Quarter 2003 (Final Issue)	11-20
Aug 2003	Trend Estimates and Unusual Real Events in ABS Statistics	3-12
Aug 2003	Expanding the Use of Indicators of Sampling Error in ABS Economic Statistics Publications	13-17
Aug 2003	Population, Participation and Productivity - Contributions to Australia's Economic Growth	19-22
Jul 2003	A Quality Assessment of the National Accounts Information System	3-14
Jun 2003	Revised Household Income Distribution Statistics	3-15
Jun 2003	Updating the Experimental Composite Leading Indicator of the Australian Business Cycle: March Quarter 2003	17-26
May 2003	Do Job Vacancies Provide A Leading Indicator of Employment Growth?	3-7
Apr 2003	An Information and Communication Technology Satellite Account	3-14
Mar 2003	Foreign Ownership Characteristics of Information Technology Businesses in Australia, 2000-2001	3-11
Mar 2003	Updating the Experimental Composite Leading Indicator of the Australian Business Cycle: December Quarter 2002	13-22
Jan 2003	Impact of the Drought on Australian Production in 2002-2003	3-8

INDEX OF FEATURE ARTICLES PUBLISHED IN AUSTRALIAN ECONOMIC INDICATORS *continued*

<i>Issue</i>	<i>Title</i>	<i>Page no</i>
Dec 2002	Volatility of Labour Force Estimates	3-20
Dec 2002	Analytical Living Cost Indexes for Selected Australian Household Types: An Update	21-30
Dec 2002	Updating the Experimental Composite Leading Indicator of the Australian Business Cycle: September Quarter 2002	31-40
Oct 2002	New Experimental Estimates of the Distribution of Australian Household Wealth	3-8
Oct 2002	Accounting for the Environment in the National Accounts	9-22
Sep 2002	Updating the Experimental Composite Leading Indicator of the Australian Business Cycle: June Quarter 2002	3-12
Aug 2002	Foreign Ownership Characteristics of Businesses Undertaking Research and Experimental Development Activity in Australia	3-11
Jul 2002	Changes to Economic Statistics as a Result Of Taxation Reform	3-7
Jul 2002	Real Gross State Domestic Income	9-11
Jun 2002	Updating the Experimental Composite Leading Indicator of the Australian Business Cycle: March Quarter 2002	3-12
May 2002	Measuring Australia's Progress	3-7
Apr 2002	Upgrading Household Income Distribution Statistics	3-8
Apr 2002	Seasonally Adjusting the Wage Cost Index: Experimental Estimates	9-16
Apr 2002	Measuring Australia's Foreign Currency Exposure	17-23
Apr 2002	Technical Note: Treatment of Foreign Exchange Gains and Losses In Macro-Economic Statistics	31-38
Apr 2002	Technical Note: Introducing Real Net National Disposable Income - A New National Accounts Measure	39-41
Mar 2002	Foreign Ownership Characteristics of Information Technology Businesses	3-8
Mar 2002	Purchasing Power Parities and Real Expenditures - 1999 Benchmark Results for OECD Countries	9-20
Mar 2002	Updating the Experimental Composite Leading Indicator of the Australian Business Cycle: December Quarter 2001	21-30
Mar 2002	Technical Note: Statistics on Sales of New Motor Vehicles	31-37
Jan 2002	Further Developments In The Analysis Of Productivity Growth In Australia	3-12
Jan 2002	Foreign ownership of equity	13-18
Jan 2002	Technical Note: International trade in education services	27-29
Dec 2001	Saving, Borrowing, Investment And Wealth	3-15
Dec 2001	Updating the Experimental Composite Leading Indicator of the Australian Business Cycle: September Quarter 2001	17-26
Nov 2001	The Relationship Between Changes In Interest Rates And Building Approvals	3-10
Sep 2001	Internet Activity, Australia	3-8
Sep 2001	Experimental State Dissections of Industry Data	9-14
Sep 2001	Updating the Experimental Composite Leading Indicator of the Australian Business Cycle: June Quarter 2001	9-18
Aug 2001	Real / Volume Balance Sheet for Australia	3-8
Aug 2001	New Chain Volume Estimates for the Services Sector	9-17
Jul 2001	Ownership Characteristics of Businesses Undertaking Capital Expenditure in Australia 1998-1999	3-5
Jul 2001	Unpaid Work and the Australian Economy	7-13
Jun 2001	Analytical Living Cost Indexes for Selected Australian Household Types (Keith Woolford)	3-12
Jun 2001	Household Income, Living Standards and Financial Stress (Bob McColl, Leon Pietsch and Jan Gatenby)	13-32
Jun 2001	Household Income and its Distribution (Professor Peter Saunders)	33-55
Jun 2001	Updating the Experimental Composite Leading Indicator of the Australian Business Cycle: March Quarter 2001	57-66
Mar 2001	Updating the Experimental Composite Leading Indicator of the Australian Business Cycle: December Quarter 2000	3-12
Dec 2000	Measuring the impact of the New Tax System on the September Quarter 2000 Consumer Price Index	3-10
Dec 2000	Updating the Experimental Composite Leading Indicator of the Australian Business Cycle: September Quarter 2000	11-20
Nov 2000	International Comparison of Balance of Payments Statistics	3-5
Oct 2000	Australia's International Trade in Services by State	3-10
Oct 2000	Treatment of Insurance Services in the Australian Consumer Price Index (Keith Woolford)	11-14
Sep 2000	Australian Tourism Satellite Account	3-11
Sep 2000	Updating the Experimental Composite Leading Indicator of the Australian Business Cycle: June Quarter 2000	13-22
Aug 2000	The Sydney Olympic Games	3-11
Jul 2000	What Dominates Movements in ABS Seasonally Adjusted Time Series?	3-8
Jul 2000	The Impact of the New Tax System on ABS Statistics	9-16
Jun 2000	Updating the Experimental Composite Leading Indicator of the Australian Business Cycle: March Quarter 2000	3-12
May 2000	Using the Unemployment Rate Series to Illustrate the Seasonal Adjustment Process	3-8

INDEX OF FEATURE ARTICLES PUBLISHED IN AUSTRALIAN ECONOMIC INDICATORS *continued*

<i>Issue</i>	<i>Title</i>	<i>Page no</i>
Mar 2000	Updating the Experimental Composite Leading Indicator of the Australian Business Cycle: December Quarter 1999	3-12
Jan 2000	Experimental Price Indexes for Age Pension Households: an Update	3-9
Dec 1999	Why are there differences between two seasonally adjusted measures of Australian total employment? (Jeff Cannon)	3-8
Dec 1999	Updating the Experimental Composite Leading Indicator of the Australian Business Cycle: September Quarter 1999	11-20
Oct 1999	Training Australia's Workers (Michael Overall)	3-11
Oct 1999	Impact of Y2K and the Sydney Hailstorm on the National Accounts	13-17
Sep 1999	Experimental Composite Leading Indicator: June Quarter 1999	3-13
Aug 1999	Upgrade of Capital Stock and Multifactor Productivity Estimates	3-16
Jul 1999	The New Method for Seasonally Adjusting Crop Production Data (Helen Stockdale)	3-9
Jun 1999	Experimental Composite Leading Indicator: March Quarter 1999	3-12
May 1999	Easter Holiday Effects in Retail Turnover	3-13
May 1999	Surveying Non-Employers and Micro-Businesses in the Construction Industry	15-24
Apr 1999	Seasonal Influences on Retail Trade for December 1998	3-10
Mar 1999	Experimental Composite Leading Indicator: December Quarter 1998	3-12
Jan 1999	Economic and Financial Monitoring (John Hawkins)	3-11
Dec 1998	Population Projections 1997 to 2051	3-14
Dec 1998	Experimental Composite Leading Indicator: September Quarter 1998	15-24
Nov 1998	Modifications to the Reserve Bank of Australia's Commodity Price Index	3-8
Oct 1998	Improvements to Trend Estimation for National Accounts Aggregates	3-5
Sep 1998	Measuring International Portfolio Investment (Boke L Nkoy)	3-8
Sep 1998	Experimental Composite Leading Indicator: June Quarter 1998	9-17
Aug 1998	Direct Movement Estimator for the Survey of Average Weekly Earnings (Richard McKenzie and Gabriela Lawrence)	3-7
Jul 1998	Improving the Quality of the National Accounts	15-17
Jul 1998	Revisions to Quarterly Economic Growth Rates 1984 to 1993	3-14
Jun 1998	Experimental Composite Leading Indicator: March Quarter 1998	7-12
Jun 1998	Sales Tax - Reprinted from the Australian Taxation Office - Taxation Statistics 1995-96	3-5
May 1998	Can Labour Force Estimates be Improved Using Matched Sample Estimates? (Philip Bell)	3-6
Apr 1998	Alternative Measures of the Effects of Exchange Rate Movements on Competitiveness	3-8
Mar 1998	Experimental Composite Leading Indicator: December Quarter 1997	13-18
Mar 1998	Trade-Weighted Index: Method of Calculation	9-11
Mar 1998	Australian Globalisation Statistics: Past, Present and Future (Geoff Robertson and Mark Lound)	3-7
Jan 1998	An Introduction to Tourism Satellite Accounts (Carl Obst)	ix-xvii
Jan 1998	Australian Tourism Satellite Account: Development Commences	vii
Dec 1997	Experimental Composite Leading Indicator: September Quarter 1997	xix-xxiv
Dec 1997	Investigations of Volatility in the Labour Force Survey (Philip Bell)	xv-xvii
Dec 1997	Are Recent Labour Force Estimates More Volatile? (Cynthia Kim)	ix-xiii
Oct 1997	New Business Provisions	vii-xvi
Sep 1997	Experimental Composite Leading Indicator: June Quarter 1997	vii-xii
Jul 1997	Review of the Experimental Composite Leading Indicator	vii-xvi
Jun 1997	Experimental Composite Leading Indicator: March Quarter 1997	xv-xx
Jun 1997	Earnings Statistics	vii-xiv
Apr 1997	Women in Small Business	vii-xii
Mar 1997	Experimental Composite Leading Indicator: December Quarter 1996	ix-xiv
Mar 1997	Telephone Interviewing - Effect on Labour Force Survey Estimates	vii-viii
Jan 1997	Impact of the 1995-96 Farm Season on Australian Production (Charles Aspden)	vii-xii
Dec 1996	Experimental Composite Leading Indicator: September Quarter 1996	xv-xx
Dec 1996	How Does Fathers Day Affect Retail Trade?	vii-xiv
Oct 1996	Australia's Tradable Sector (Leanne Johnson and Genevieve Knight)	vii-xii
Sep 1996	Experimental Composite Leading Indicator: June Quarter 1996	vii-xi
Aug 1996	Government Redistribution of Income in Australia 1993-94	vii-xiii

INDEX OF FEATURE ARTICLES PUBLISHED IN AUSTRALIAN ECONOMIC INDICATORS *continued*

<i>Issue</i>	<i>Title</i>	<i>Page no</i>
Jun 1996	Experimental Composite Leading Indicator: March Quarter 1996	xiii-xviii
Apr 1996	Experimental Composite Leading Indicator: December Quarter 1995	xix-xxiii
Apr 1996	Seasonal and Trading Day Influences on Retail Turnover (Jeff Cannon)	xi-xvii
Mar 1996	Trends in the Female-Male Earnings Ratio (John Preston)	xi-xv
Jan 1996	Sense and Sensitivity (Nicola J Chedghey)	xi-xvii
Dec 1995	Experimental Composite Leading Indicator: September Quarter 1995	xvii-xxiii
Dec 1995	A Comparison of the World Bank and ABS Wealth Estimates	xi-xv
Nov 1995	Recent Trends in Labour Force Participation (John Preston and Karen Quine)	xvii-xx
Nov 1995	Measuring Teenage Unemployment (Judy Daniel and Jane Wallwork)	xi-xvi
Oct 1995	Valuing Australia's Natural Resources - Part 2	xi-xix
Sep 1995	Experimental Composite Leading Indicator: June Quarter 1995	xxiii-xxix
Sep 1995	Review of the Experimental Composite Leading Indicator: The Housing Finance Component (Daniel O'Dea)	xvii-xxii
Sep 1995	Experimental Price Indexes for Age Pensioner Households: An Update (John Higgins)	xi-xv
Aug 1995	Valuing Australia's Natural Resources - Part 1	xi-xxii
Jul 1995	A Framework for Household Income Consumption Saving and Wealth (Maureen McDonald and Natalie Bobin)	xi-xiv
Jun 1995	Experimental Composite Leading Indicator: March Quarter 1995	xvii-xxiii
Jun 1995	Sifting the Signals from the Noise (Andrew Sutcliffe)	xi-xvi
May 1995	Training Australia's Workers (Karen Collins and Michelle Law)	xi-xv
Apr 1995	Renters in Australia	xi-xix
Mar 1995	Experimental Composite Leading Indicator: December Quarter 1994	xvii-xxiii
Mar 1995	Employees and Their Working Arrangements	xi-xvi
Jan 1995	A Guide to Interpreting Time Series (John Zarb)	xi-xiii
Dec 1994	Experimental Composite Leading Indicator: September Quarter 1994	xv-xxii
Dec 1994	Unpaid Work and the Australian Economy	xi-xiv
Nov 1994	Relative Earnings: Public and Private Sector (John Preston and Louise May)	xi-xv
Oct 1994	Labour Force Projections to 2011 (Steven Kennedy)	xi-xvii
Sep 1994	Experimental Composite Leading Indicator: June Quarter 1994	xvii-xix
Sep 1994	Business Expectations Survey (Frank Parsons and Dick Sims)	xi-xvi
Aug 1994	Labour Force Participation Rate Projections to 2011 (Steven Kennedy)	xi-xvii
Jul 1994	Projections of Australia's Population Growth and Distribution (John Paice)	xi-xvii
Jun 1994	Experimental Composite Leading Indicator: March Quarter 1994	xvii-xix
Jun 1994	The Dynamics of Long-term Unemployment (John Preston and Judy Harwood)	xi-xvi
May 1994	'Real' Estimates in the National Accounts	xi-xv
Apr 1994	Australia's Motor Vehicle Fleet Grows Older (Rodney Taylor)	xi-xv
Mar 1994	Experimental Composite Leading Indicator: December Quarter 1993	xvii-xix
Mar 1994	Impact of Refinancing on Housing Finance Statistics (John Carson)	xi-xvi
Jan 1994	Predicting Private New Capital Expenditure Using Expectations Data (Derek Burnell)	xi-xviii
Dec 1993	Experimental Composite Leading Indicator: September Quarter 1993	xix-xxi
Dec 1993	Understanding Labour Costs (Geoff Neideck)	xi-xvii
Nov 1993	Population Change and Housing Demand (John Cornish)	xi-xvi
Oct 1993	Australian and New Zealand Standard Industrial Classification: Closer Statistical Relations	xi-xv
Sep 1993	Experimental Composite Leading Indicator: June Quarter 1993	xvii-xix
Sep 1993	The Timeliness of Quarterly Income and Expenditure Accounts: An International Comparison (Philip Smith, Statistics Canada)	xi-xvi
Aug 1993	Major ABS Classifications	xi-xviii
Jul 1993	Experimental Composite Leading Indicator: March Quarter 1993	xv-xvii
Jul 1993	Experimental Price Indexes for Age Pensioner Households: An Update	xi-xiv
Jun 1993	The Economic Importance of Sport and Recreation (Carol Soloff)	xi-xvi
May 1993	An Experimental Composite Leading Indicator of the Australian Business Cycle (Gérard Salou and Cynthia Kim)	xi-xviii
Apr 1993	Input-Output Tables: Describing the Shape of Australia's Economy (Dr Annette Barbetti)	xi-xvi
Mar 1993	Change in Base Year of Constant Price National Accounts from 1984-85 to 1989-90	xi-xiv

INDEX OF FEATURE ARTICLES PUBLISHED IN AUSTRALIAN ECONOMIC INDICATORS *continued*

<i>Issue</i>	<i>Title</i>	<i>Page no</i>
Dec 1992	Housing Characteristics and Decisions: A Comparative Study of Sydney, Melbourne, Adelaide and Canberra	xvi-xvii
Dec 1992	Tourism: A Statistical Overview	xi-xv
Nov 1992	Australia's Foreign Debt (Jane Griffin-Warwicke)	xi-xvi
Oct 1992	Leading Indicators of the Australian Business Cycle: Performance Over the Last Two Decades (Gérard Salou and Cynthia Kim)	
Sep 1992	State Accounts: Trends in State and Territory Economic Activity (Tony Johnson)	xi-xvi
Aug 1992	The Business Cycle in Australia: 1959 to 1992 (Gérard Salou and Cynthia Kim)	xi-xv
Jul 1992	Introduction to Financial Accounts	xi-xviii
Jun 1992	The Timing of Quarterly Commonwealth Budget Sector Outlays	xv-xxiii
Jun 1992	Environment Statistics: Frameworks and Developments	xi-xiv
May 1992	Government Redistribution of Income (Judith White and Horst Posselt)	xi-xviii
Apr 1992	International Comparisons of Gross Domestic Product at Purchasing Power Parity	xi-xiii
Mar 1992	Smarter Data Use (John Zarb)	xi-xvi
Feb 1992	Managed Funds in Australia (Dene Baines and Suzanne Hartshorn)	xi-xiv
Dec 1991	Building Approvals and Housing Finance Statistics - Do They Tell The Same Story? (Graydon Smith)	xi-xiv
Nov 1991	Measuring Inflation (Tony Johnson)	xi-xv
Oct 1991	Recent Trends in Overseas Migration (Jennie Widdowson and Chris Ryan)	xi-xviii
Sep 1991	The Role of a Business Register in a Statistical System (Geoff Lee and Leon Pietsch)	xi-xv
Aug 1991	A Time Series Decomposition of Retail Trade (John Zarb)	xi-xv
Jul 1991	The Census of Population and Housing	xi-xv
Jun 1991	Merchandise Export and Import Statistics by Country - Factors Affecting Bilateral Reconciliations (Bob McColl and John Quinn)	xi-xxi
May 1991	Measuring Employment and Unemployment	xi-xxi
Apr 1991	Picking Turning Points in the Economy (Susan Linacre and John Zarb)	xi-xvi
Feb 1991	Is the Consumer Price Index Seasonal? (John Zarb)	xi-xiv

FOR MORE INFORMATION . . .

INTERNET **www.abs.gov.au** the ABS website is the best place for data from our publications and information about the ABS.

INFORMATION AND REFERRAL SERVICE

Our consultants can help you access the full range of information published by the ABS that is available free of charge from our website. Information tailored to your needs can also be requested as a 'user pays' service. Specialists are on hand to help you with analytical or methodological advice.

PHONE 1300 135 070

EMAIL client.services@abs.gov.au

FAX 1300 135 211

POST Client Services, ABS, GPO Box 796, Sydney NSW 2001

FREE ACCESS TO STATISTICS

All statistics on the ABS website can be downloaded free of charge.

WEB ADDRESS www.abs.gov.au